Serpentine
1930

WEST CHESTER
"WE SERVE"

HISTORY

DISCOVERED · BY · LIEF · ERICSON ·
H. HUDSON · COLUMBUS ·
PONCE · DE · LEON · AND · OTHERS ·
NORMAL · SCHOOL · FOUNDED 1871 ·
· MADE · A · TEACHERS · · COLLEGE 1927

VAL FOREST WHERE
OUS WOOF WOOFS LIVE
TEAM TEAM TEAM
NEW GYM HERE
SCALE:- 4 YEARS TO MAKE 1 DEGREE
FRESHMAN
SOPHOMORE
JUNIOR
SENIOR
DRAWN BY MARION FARNHAM

Copyright
1930
SERPENTINE

▼

Samuel B. Morrison
Editor-in-Chief

Leo F. Atkinson
Business Manager

THE

SERPENTINE

1930

THE 1930 SERPENTINE

VOLUME XIX

PUBLISHED BY THE SENIOR CLASS
STATE TEACHERS COLLEGE
WEST CHESTER, PENNSYLVANIA

DEDICATION

AS A PLEDGE of our continued loyalty to the West Chester State Teachers College, and of our sincere purpose to uphold its fine ideals and traditions, we dedicate this, our Class Annual, to its President Dr. Norman W. Cameron, on whom rests the responsibility of maintaining the college in the front rank of the teacher training institutions of the land.

In both scholarship and experience, Dr. Cameron is the worthy successor of the able men who have presided over this institution. He earned the degrees of A.B. and A.M. at Washington College, Maryland, and the degree of Ph.D. at the University of Pennsylvania. Few other schoolmen have had such a varied and valuable professional experience as he has been privileged to have. This ranges from teacher in rural schools to college president. It is chiefly, however, in connection with teacher-training institutions and supervisory work that he has become best known and his success in these fields made him the outstanding choice when a new head of the college was to be elected. During the last twenty years he has been in no other kind of professional work, and during that period has held the following positions:

Head of Department of Psychology, West Chester State Normal School. Head of Department of Education and Psychology, Western State Normal School, Kalamazoo, Michigan. Director of Training of Teachers, Baltimore, and Principal of the Baltimore Normal Schools. Superintendent of Schools of Pottstown, Pennsylvania and of Chester, Pennsylvania. Instructor in Summer School at Pennsylvania State College. President of West Chester State Teachers College, West Chester, Pennsylvania.

By this dedication we convey to President Norman W. Cameron our message of respect, esteem, and gratitude for the opportunities which we have enjoyed. It is our guarantee of ful cooperation with him in his work of carrying on worthily. It is our expression of hope that his administration may be long and peaceful, and that it may bear fruitage corresponding to the faithful service which he everywhere and at all times devotedly renders.

CLASS OF 1930.

Very sincerely yours
Norman W. Cameron

Foreword

IT IS the purpose of this book to record the activities in which you were engaged while at this institution.

Herein are depicted in both words and pictures your work, your pleasures and your accomplishments. When memory grows dim and the mind wanders back to the days when each moment was a song of joy and each day a bond drawing us nearer and dearer to each other, then turn the pages of this book and live, in memory, more vividly the triumphs and the friendships formed here. *Editors.*

Contents

I. CAMPUS
II. FACULTY AND ADMINISTRATION
III. B. S. DEGREE SENIORS
IV. GRADUATING CLASS
V. JUNIOR CLASS
VI. SOPHOMORE CLASS
VII. FRESHMAN CLASS
VIII. HALL OF FAME
IX. ORGANIZATIONS AND ACTIVITIES
X. ATHLETICS

Serpentine Staff

Winfield Thompson
Assistant Business Manager

Charlotte Arnybill
Associate Editor

Russell Shuttlesworth
Associate Editor

Paul Oberholtzer
Assistant Business Manager

Samuel R. Morrison
Editor-in-Chief

Leo Atkinson
Business Manager

Edith R. Malling
Art Editor

Charles Wertner
Photograph Editor

Anita Guales
Athletics

Margaret Sorber
Assistant Business Manager

Mildred Unruh
Calendar

Jerry Weisberger
Class History

Willard S. Campbell
Humor

Wanda H. Longacre
Special

Jonas Scott
Athletics

Isabelle Bray
Will

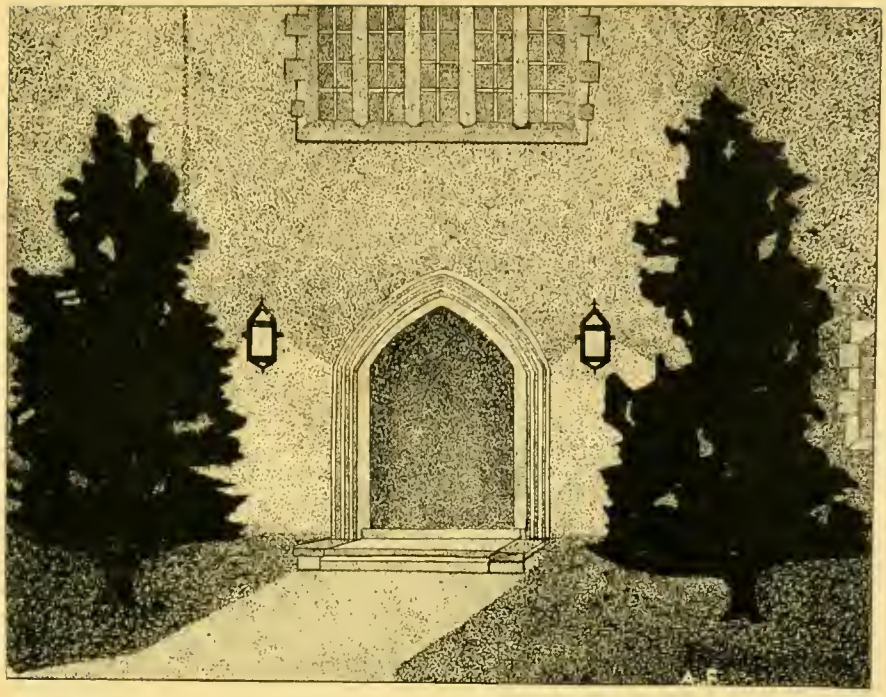

CAMPUS VIEWS

PHILIPS MEMORIAL CHAPEL

RECITATION HALL

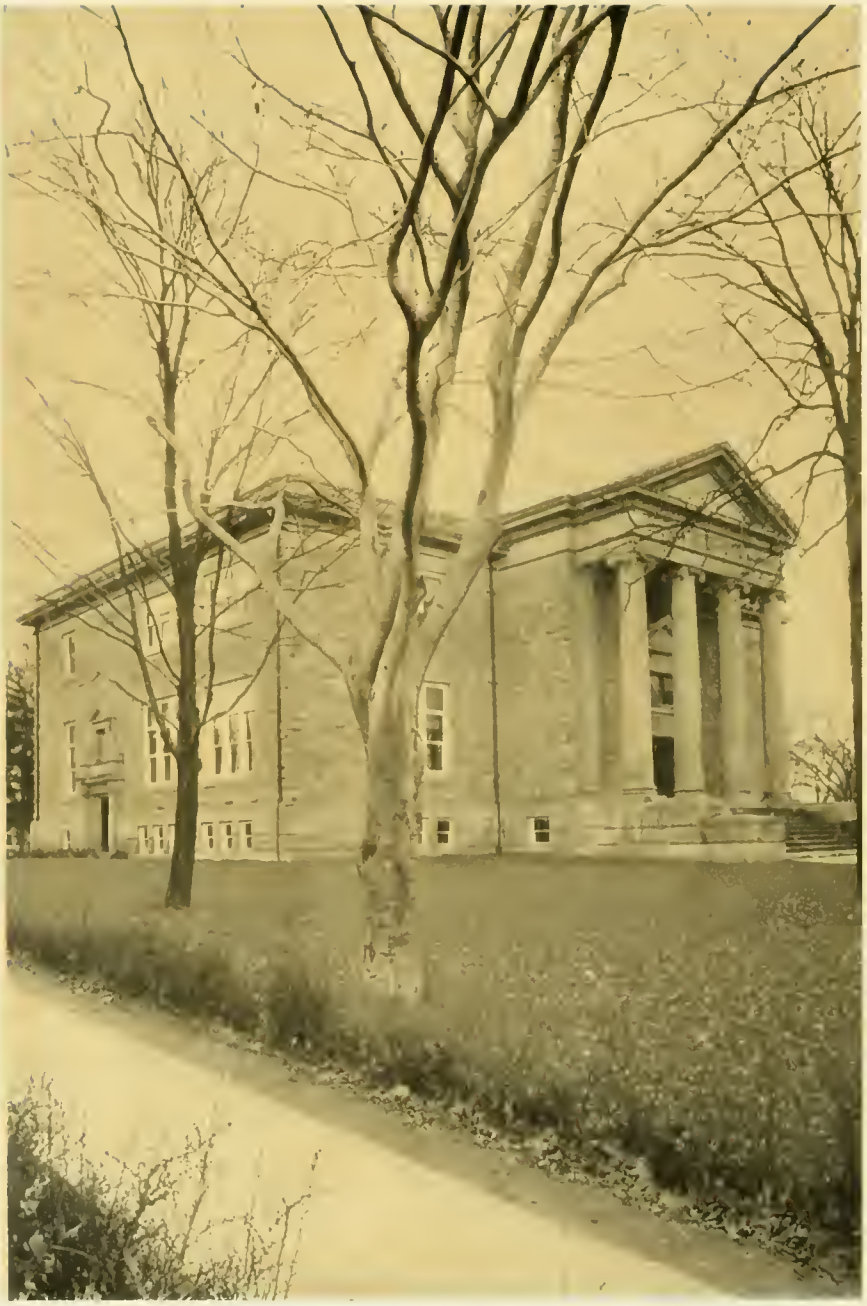

LIBRARY

GYMNASIUM

OLD MAIN

WAYNE HALL

DEMONSTRATION SCHOOL

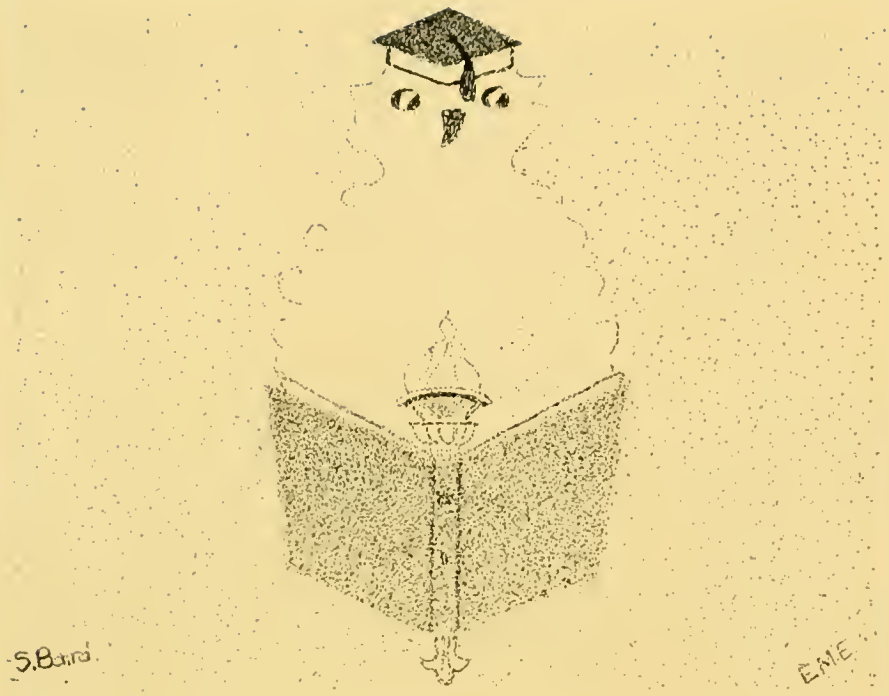

FACULTY AND ADMINISTRATION

BOARD OF TRUSTEES

COL. A. M. HOLDING, *President*
MISS ISABEL DARLINGTON, *Secretary*
MR. HERBERT P. WORTH, *Vice-President*

MR. S. JONES PHILIPS
MR. DORAN GREEN
MRS. RICHARD HAMILTON
MISS MARTHA G. THOMAS
MR. IRVINE B. DICKEY
MR. A. M. KULP

MR J. COMLY HALL, *Treasurer*
NORMAN W. CAMERON, Ph.D., *President of College*

Deans

WINFIELD MENHENNETT, B.A., *Dean of Instruction*
ANNA E. SMITH, B.S., *Dean of Women*
MILO LIGHT, B.S., M.A., *Dean of Men*

FACULTY ROLL

ART
Marion Farnham, A.B., M.A.
Hazel Lamborn
Katherine H. Scott
Hobart M. Sherman, B.S.

EDUCATION
Charles A. Selzer, A.B., M.A., Ed.M., Ed.D.
Mary Connell, B.S.
Lou E. Hosmer, B.S.
Clarence Lyon McKelvie, B.S., M.A.
Edith M. Norton, B.S., M.A.
Foster Henry Starkey, A.B., A.M.

ENGLISH
Grace Dietrich McCarthy, A.B., A.M.
Mary Elizabeth Clark, A.B., A.M.
Flo Geyer, A.B.
Maud B. Newman, B.S.
Dorothy Ramsey, B.S., M.A.
Richard N. Thompson, A.B., M.A.
S. Elizabeth Tyson, B.S.
Josephine E. Wilson, A.B.

HEALTH EDUCATION
James G. Bliss, B.S., A.M., Ph.D.
Eleanore Aldworth, B.S.
Gladis Bowen, B.S.
James F. MacGovern, Ph.B.
Bernice L. Mueller, A.B.
Anna M. Schaub, B.S.
Eleanor V. Searing, A.B.
Myra I. Wade, B.A., M.A.
Earl Converse Waters, B.S.

LIBRARIANS
Helen A. Russell, B.S., B.A., M.S.
Fay Collicot, B.A., B.S.
Ethel M. Sauer, B.S.

MATHEMATICS
Robert F. Anderson, A.M., Sc.D.
Elsie Olfita Bull, A.B., M.A.
Mary Morgan Holland, B.S., M.A.

MUSIC
C. Edward Hausknecht, B.S.
Emily Blair, B.M.
William E. Bretz, A.B.
Isadore Cropsey, Mus.B.
Marie M. Heinemann, B.S.
LaVerne E. Irvine, B.A.
Emma Kiess
Margaret A. Kreisher, B.S.
Florence A. Lee, B.S.
Lida J. Low
Matilda Morlock, B.S.M., M.A.
Hillary H. Parry
Gertrude K. Schmidt, B.S.
Edward Zimmer, Jr., B.S.

SCIENCE
John C. Johnson, A.B., M.S., Ph.D.
Leone E. Broadhead, B.A.
Harriet A. Elliott, B.S., A.M.
Thelma J. Greenwood, B.S.
John Arthur Lewis, B.S., M.A.
L. Vincent Romig, A.B., A.M., M.S.
Dorothy M. Schmucker, B.A., M.A.

SOCIAL STUDIES
Charles W. Heathcote, A.B., A.M., Ph.D.
James Andes, B.A., A.M.
Charles S. Swope, A.B.

TRAINING SCHOOL
Benjamin W. Daily, A.B., M.A., Ph.D.
Margaret M. Burnet, B.S.
Arthur D. Cromwell, M.Ph.
Frances Hobbs, B.S.
Mary Gertrude Sipple, B.S.
Mrs. Ida P. Stabler, B.S.
Evelyn J. Strohecker, B.S., M.A.
Laura B. Foreman, A.B.
M. Grace Knapp, B.S.
Mildred B. Lissfelt, B.S.
Anne L. Smith, B.A., M.A.
Mabel A. Talbot, B.S.
Gladys R. Warner, B.S.
Dora F. Wolfangel, B.S.

NURSES
Mary M. Glance, R.N.
Mary G. Reese, R.N.

PROFESSORS EMERITI
Wallace P. Dick *Emeritus Professor of Modern Languages.*
Anne M. Coshen, *Emeritus Professor of Education.*
Samuel C. Schmucker, *Emeritus Professor of Biological Science.*

PRESIDENT'S MESSAGE

DEAR FRIENDS OF THE GRADUATING CLASS:

You have arrived at one of the most important crossroads of life's highway. From here your journey will be less guarded and guided, and hence its success will call for the exercise on your part of good judgment, adequate knowledge, and sterling character. Success cannot be won by assuming a passive attitude toward the problems which will be yours. It is won, for the most part, by dynamic, far-seeing, independent, and intelligent action. Further, success is not measured in terms of personal advancement alone, but as well by the degree to which you create and support significant movements in society, such as will better conditions under which people live. It is such as you, above all others, who are expected to contribute something toward the progress of society. He lives most worthily who serves his fellowman best. In the days of Christ, "*thy neighbor*" connoted every unit of human society. In the years in which your powers will be at their best, "*thy neighbor*" wil connote not on y those of your community, state, and nation, but more and more those of every nation of the globe.

The more you concentrate your abilities and service to this broader social order, the greater will be your reward and the more surely wil you do credit and honor to those who have contributed to your development. With this thought, I wish for you all the joy that worthy living can bring you.

NORMAN W. CAMERON,
President.

MR. JOHN R. HOLLINGER

ON NOVEMBER 4th, the trustees of the college accepted with regret the resignation of Mr. John R. Hollinger who for the past eighteen years has been closely identified with the business management of the school. An alumnus of the school in the Class of 1910, Mr. Hollinger has since 1911 filled in turn the positions of manager of the bookroom, steward, bursar and business manager. Long terms of service are the rule rather than the exception at West Chester and whole-hearted loyalty to the school has not been rare. Among the men and women to whom the college owes a debt of gratitude and effective service Mr. Hollinger stands conspicuous.

His direct responsibility has always been the physical plant of the school and he can point with pride to the condition in which he leaves his work. No other State Teachers College has buildings in better repair or a campus in better condition. The Philips Memorial Building which was erected within the past few years is a substantial tribute to his pluck, perseverance, and money-raising ability. A memorial to a deeply admired principal of the school, this building is also a monument to Mr. Hollinger's optimism, leadership and grateful affection for a man to whom he owed much.

Never limited in his interests to the immediate work of his office and always striving for the welfare of the school, many school projects have had Mr. Hollinger's support. He was for a number of years financial manager of the *Amulet*, a school publication whose name is familiar to all older alumni of the college. His business ability and ingenuity were actively engaged in the difficult task of financing this school paper.

Closely identified with the life of the campus, it was inevitable that Mr. Hollinger should become deeply interested in individual students, and this has been the case. His friendly interest and financial help have made a college education, either at West Chester or elsewhere, possible for a number of boys.

A man of extraordinary energy, Mr. Hollinger's interests have extended far beyond the campus, and in the furtherance of any number of civic projects in the borough, the county and the state he has willingly spent himself.

Eighteen years is a long time even among busy people where time moves swiftly. In so long a time ties of lasting affection are formed. All those who have known Mr. Hollinger and those of us who have worked with him through the years are unable to escape a feeling of sadness now that other duties and opportunities separate him from the life of the school of which he has for so long been a vital part. It is impossible that he should ever forget the years spent here with their experiences, humorous, successful, happy. It is impossible that the school and those who labor in its upbuilding should ever forget the faithful and efficient service which Mr. Hollinger has rendered here.

To him and to his family we are wishing happiness and success. The genial spirit, the ability to make friends, the business ability which he displayed here he carries with him as instruments and omens of success. And in all the good fortune which we are sure the years will bring him he may be sure that no one will enter more heartily than those who knew and labored with him here. Although he goes from West Chester to another field of endeavor, he holds, as he will always hold, his own place in our affectionate regard.

GRACE D. MCCARTHY.

JOHN R. HOLLINGER

Busmess Manager

WINFIELD W. MENHENNETT

B.S., New York University

Dean of Instruction

ANNA E. SMITH

B.S., University of Pennsylvania

Dean of Women
Education

MILO LIGHT

B.S., M A., School of Education, University of Pennsylvania

Dean of Men
Education

MARION FARNHAM
A.B., University of Porto Rico
M.A., Boston University
Massachusetts School of Art
Art Students' League of New York
Art (Director)

HAZEL LAMBORN
Pennsylvania Museum and School of Industrial Art
Philadelphia School of Industrial Art
Art

KATHERINE H. SCOTT
Chicago Art Institute
Graduate and Post Graduate Work - Snow-Froelich School of Industrial Art
William M. Chase Summer School of Art
Art

HOBART M. SHERMAN
B.S., State Teachers College, Springfield, Mo.
Handwriting

CHARLES A. SELZER
A.B., Kingfisher College, Oklahoma
M.A., Oklahoma University
Ed. M., Ed. D., Harvard University
Education (Director)

MARY CONNELL
B.S., Columbia University
Education

LOU E. HOSMER
B.S., Columbia University
Education

CLARENCE LYON MCKELVIE
B.S., M.A., University of Pennsylvania
Education

EDITH M. NORTON
B.S., M.A., Columbia University
Education

FOSTER HENRY STARKEY
A.B., Harvard University
A.M., University of Pennsylvania
Education

GRACE DIETRICH MCCARTHY
A.B., University of Michigan
A.M., University of Chicago
English (Director)

MARY ELIZABETH CLARK
A.B., Wellesley College
A.M., Columbia University
English

FLO GEYER
A.B., Dickinson College
English

MAUD B. NEWMAN
B.S., University of Pennsylvania
English

DOROTHY RAMSEY
B.S., M.A., University of Pennsylvania

RICHARD N. THOMPSON
A.B., Cornell University
M.A., Lehigh University
English and French

S. Elizabeth Tyson
B.S., New York University
English

Josephine E. Wilson
A.B., Swarthmore College
English

James G. Bliss
B.S., Ohio State University
A.M., Columbia University
Ph.D., New York University
Health Education (Director)

Elfanore Aldworth
B.S., Teachers College,
Columbia University
Health Education

Gladis Bowen
B.S., Teachers College,
Columbia University
Health Education

James F. MacGovern
Ph.B., Muhlenberg
Health Education

Bernice L. Mueller
A.B., University of Kansas
Health Education

Anna M. Schaub
B.S., Columbia University
Health Education

ELEANOR V. SLARING
A.B., New Jersey College for Women
Health Education

MYRA I. WADE
B.A., Oberlin College
M.A., Columbia University
Health Education

EARL CONVERSE WATERS
B.S., Syracuse University
Health Education

HELEN A. RUSSELL
B.S., Simmons College
B.A., Mt. Holyoke College
M.S., Columbia University
Librarian (Head)

FAY COLLICOT
B.A., Simpson College
B.S., Columbia University
Librarian

ETHEL M. SAUER
B.S., University of Minnesota
Librarian

ROBERT F. ANDERSON
A.M., Sc.D., Villanova
Mathematics (Director)

ELSIE OLEITA BULL
A.B., University of Michigan
M.A., Columbia University
Mathematics

MARY MORGAN HOLLAND
B.S., M.A., Columbia University
Mathematics

C. EDWARD HAUSKNECHT
B.S., New York University
Music (Director)

EMILY BLAIR
B.M., Peabody Conservatory of Music
Music

WILLIAM E. BRETZ
A.B., Dickinson College
Music

ISADORE CROPSEY
Mus. B., Syracuse University
Music

MARIE M. HEINEMANN
B.S., New York University
Music

LAVERNE E. IRVINE
B.A., Syracuse University
Music

EMMA KIESS
Voice
Music

MARGARET A. KREISHER
B.S., New York University
Music

FLORENCE A. LEE
B.S., New York University
Music

LIDA J. LOW
Music

MATILDA MORLOCK
B.S.M., North Carolina College
M.A., Columbia University
Music

HILLARY H. PARRY
Music

GERTRUDE K. SCHMIDT
B.S., New York University
Music

JOHN C. JOHNSON
A.B., Colorado Teachers College
M.S., Ph.D., University of California
Post Graduate at Chicago University, Columbia University, and Harvard University
Science (Director)

EDWARD ZIMMER, JR.
B.S., New York University
Music

LEONE E. BROADHEAD
B.A., Geneva College
Geography

HARRIET A. ELLIOTT
B.S., Geneva College
A.M., Columbia University
Geography

THELMA J. GREENWOOD
B.S., New York University
Science

JOHN ARTHUR LEWIS
B.S., Macalester College
M.A., Columbia University
Science

DOROTHY M. SCHMUCKER
B.A., Wellesley College
M.A., New York University
Science

JAMES ANDIS
B.S., A.M., University of Pennsylvania
Social Studies

CHARLES W. HEATHCOTT
A.B., Gettysburg College
A.M., University of Pennsylvania
Ph.D., George Washington University
Social Studies (Director)

CHARLES S. SWOPE
A.B., Dickinson College
Social Studies

BENJAMIN W. DAILY
A.B., Baker University
M.A., Ph.D., Columbia University
Training School: Demonstration School (Director)

MARGARET M. BURNET
B.S., Columbia University
Training School

ARTHUR D. CROMWELL
M.Ph., Humboldt College
Training School

FRANCES HOBBS
B.S., Columbia University
Training School

MARY GERTRUDE SIPPLE
B.S., Columbia University
Training School; Education

MRS. IDA P. STABLER
B.S., Columbia University
Training School

EVELYN J. STROHECKER
B.S., Susquehanna University
M.A., Columbia University
Training School

LAURA B. FOREMAN
A.B., Muhlenberg College
Demonstration School (Director)

M. Grace Knapp
B.S., University of Pittsburgh
Demonstration School

Mildred B. Lisspelt
B.S., Slippery Rock
Demonstration School

Anne L. Smith
B.A. M.A., Northwestern University
Galloway College
Demonstration School

Mabel A. Talbot
B.S., Columbia University
Demonstration School

Gladys R. Warner
B.S., Ohio University
Demonstration School

Dora F. Wolfangel
B.S., Columbia
Demonstration School

Mary M. Glance
R. N., P. E. Hospital
Nurse

Mary G. Reese
R. N., Moses Taylor Hospital
Nurse

ANDREW WOLFANGLE
Ass't Business Manager

GEORGE ROBERTS
Registrar

JESSICA M. DYER
Dietitian

REBECCA I. DISSINGER
Matron

B. S. DEGREE SENIORS

CHARLES WEIDNER
VICE-PRESIDENT

LOUISE EMERSON
SECRETARY

1930 CLASS OFFICERS

LUCILLE FISCH
TREASURER

ANDREW BOWDLE
PRESIDENT

SAMUEL B MORRISON
EDITOR-IN-CHIEF

LEO F. ATKINSON
BUSINESS MANAGER

JAMES K. AIKENS, II E

"Jimmie"

413 Seventh St., Juniata Branch, Altoona, Pa.

Physical Education — Recording Secretary, Moore

Football, '26; Basketball, '26; Track, '27, '28, '29, '30; Varsity Manager, Football, Basketball and Baseball, '29, '30; Library Club.

HARRIET A. AIREY, II E

"Airey"

519 W. Diamond Ave., Hazelton, Pa.

Health Education — Moore

Student Council; Y. W. C. A.; Hockey; Tennis; Freshman Rule Committee; Basketball; Track; Book Club; W. A. A.; Fire Brigade; Moore Rush Committee.

S. ELIZABETH ALLEM

"Betty"

18 Summit St., Souderton, Pa.

Music Education — Moore

Y. W. C. A.; Miss Cherry Blossoms; Christmas Play; Vesper Choir; Student Council; Hostess Club; Fire Brigade; Modern Language Club; Basketball.

CLARK R. ALLISON, II E

"Allie"

311 Vassar Ave., Swarthmore, Pa.

Health Education — Aryan

President, Day Students' Club; Baseball; Soccer; Y. W. C. A.

LEO F. ATKINSON, II E

"Ackie"

Westwood, Coatesville

Health Education — Aryan

Varsity Football, '26, '27, '28, '29; Baseball, '26; President, Freshman and Sophomore Class; Aryan Rush Committee; Chairman, Ring Committee; Business Manager, Serpentine.

ALICE ARLINE BARBER

"Al"

637 High St., Easton, Pa.

Music Education — Aryan

Vesper Choir; Y. W. C. A.; Basketball; Girls' Dance Orchestra; Symphony Orchestra; Band; Cheer Leader.

NILES BATES, Δ H P

"Nila"

27 W. Union St., West Chester, Pa.

Secondary Education — Aryan

President Book Club; Editor *Purple and Gold;* Serpentine.

MARY IRENE BEILMAN, Δ H P

"Rene"

87 Hudson St., Hawley, Pa.

Secondary Education — Moore

Hostess' Club; Travelers' Club; Herodotus Club; Vice-President.

FLORENCE E. BELL, Δ H P

"Flo"

Carbondale, Pa.

Secondary Education — Aryan

Y. W. C. A.; Extra-Curricular Committee; Poster Club; Travelers' Club; Hostess' Club; Science Club; Lackawanna Country Club.

ANDREW C. BOWDLE, H E

"Andy"

107 State St., Dover, Delaware

Health Education — Ayran

President, Senior Class; Captain, Soccer; Vice-President, Aryan Society; Editor, *Green Stone;* Manager, Track; President, Affiliated Student Organizations; Y. M. C. A.; Aryan Rush and Entertainment Committee; Treasurer of Men's Student Government; Vigilance Committee; Men's Glee Club.

ISABELLE BRAY, Δ Π P

"Billie"

CENTRAL AVENUE, EAST BANGOR, PA.

SECONDARY EDUCATION — MOORE

Councilor; Vice-President, Council; Secretary Book Club; Herodotus Club; *Green Stone* Staff; Literary Editor, *Purple and Gold* Staff; SERPENTINE Staff; Science Club; Fire Brigade; Hostess Club; Christmas Play; Hockey; Fencing; Nominating Committee; Council; Track; Y. W. C. A.

WILLARD S. CAMPBELL, JR., Δ Π P

"Bill"

PHOENIXVILLE, PA.

SECONDARY EDUCATION — ARYAN

Green Stone; Purple and Gold Staff; SERPENTINE; Science Club; Travelers' Club; Poster Club; Christmas Play; Herodotus Club; Y. M. C. A.

JANE ELIZABETH CATTERALL, Δ Π P

404 CHURCH STREET, HAUILEY, PA.

SECONDARY EDUCATION — MOORE

Herodotus Club; Hostess' Club; Little Theatre Players; Moore Play; Christmas Play; Y. W. C. A.; Treasurer of Secondary Education Group; *Purple and Gold* Staff; Moore Anniversary Committee.

ESTHER M. CHANDLER

"Es" or "Essie"

UNIONVILLE, PA.

MUSIC EDUCATION — ARYAN

Vesper Choir; Day Students' Club; French Club; Music Supervisors; Basketball.

THELMA B. CLEMENS

124 NEW ST., SPRING CITY, PA.

MUSIC EDUCATION — MOORE

Y. W. C. A.; Swimming; Girls' Band; Vesper Choir; Orchestra; Day Students' Club.

M. EMMA CONNELLY, Δ Π P

"Em"

SUNBURY, PA.

SECONDARY EDUCATION — MOORE

Hockey; Herodotus Club; Y. W. C. A.; Book Club.

JAMES B. CRAWFORD, Π E

"Jimmie"

WEST GROVE, PA.

HEALTH EDUCATION — ARYAN

Varsity Football; Varsity Baseball; Varsity Track; Varsity Soccer; Varsity Club; Basketball; Y. M. C. A.; Swimming; Science Club.

MARGARET M. CUFF, Δ Π P

"Peg"

211 W. OAK ST., SHENANDOAH, PA.

SECONDARY EDUCATON — MOORE

Y. W. C. A.; Hostess Club; Science Club; Herodotus Club; Fire Brigade; Little Theatre Players; Fencing; Schuylkill County Club.

MARY F. CULLINANE, Δ Π P

"Mary"

175 POWELL LANE, STONEHURST, PA.

SECONDARY EDUCATION — ARYAN

Travelers' Club; Book Club; Herodotus Club; Hostess Club; Fire Brigade; Y. W. C. A.; Poster Club.

MARY CURRAN, Π E

MERCERSBURG, PA.

HEALTH EDUCATION — ARYAN

Hostess; Fire Brigade; Hockey; Basketball; Track; Glee Club; Track Manager of W. A. A.; Tennis; Life Saving Club; Book Club; Y. W. C. A.; Class Nominating Committee; Natural Dancing.

ELEANOR M. DAVIES

215 E. Mahanoy Ave., Mahanoy City, Pa.

Music Education — Moore

Fire Brigade; Student Council; Vesper Choir; Hostess Club; Y. W. C. A.

MARGARET DAVISON

"Mar"

124 S. Washington St., Greencastle, Pa.

Music Education — Moore

Fire Brigade; Vesper Choir; Y. W. C. A.; Science Club.

EUGENE DEAKINS, Π E

"Gene"

3125 Faronia St., Pittsburgh, Pa.

Health Education — Moore

Football; Moore Play; President Moores; Little Theatre Players; Y. M. C. A.; Swimming; Debating Club.

DOROTHY DIEHL, Δ Π P

"Dottie"

249 S. Belvidere Ave., York, Pa.

Secondary Education — Aryan

Councilor; York County Club; Vice-President and Treasurer; Book Club; Fire Brigade; Hostess Club; Christmas Play; Y. W. C. A.

HARRY DONALD, Π E

"Donny"

333 E. Catawissa St., Nesquehoning, Pa.

Health Education — Aryan

Varsity Basketball, '27, '28, '29, '30; Football, '26, '27, '28, '29; Baseball, '27; Y. M. C. A.; Vice-President Freshman Class.

J. CLETUS DUTCHMAN, Δ Π P

"Dutch"

724 Main St., Forest City, Pa.

Secondary Education — Moore

Herodotus Club; Y. M. C. A.; Library Club; Science Club.

EMMA M. DUTTON, Δ Π P

R. D. Box 145, Chester, Pa.

Secondary Education — Aryan

Herodotus Club; Travelers' Club; Fire Brigade; Bock Club; Y. W. C. A.

ETHEL Y. EACHUS, Δ Π P

Ward, Pa.

Secondary Education — Aryan

Herodotus Club; Travelers' Club; Day Students' Club; Y. W. C. A.; Delaware County Club.

MARGARET ANN EICHERLY

"Peg"

1044 Walnut St., Columbia, Pa.

Music Education — Moore

President Hostess Club; Vice-President Moore Society; Chairman Music for Y. W. C. A.; Councilor; Member of Lower Court; Member of Moore Anniversary Committee, "The Mayor and the Manicure"; Vesper Choir; Soloist for College Glee Club; Christmas Play; Modern Language Club; "Miss Cherry Blossoms".

FREDA C. ETTER

"Fritz"

212 E. Burd St., Shippensburg, Pa.

Music Education — Aryan

Hostess Club; Cabinet Y. W. C. A.; Student Councilor; Accompanist for Vesper Choir; Foreign Language Club; Girls' College Band; Bible Study Music Committee.

ELIZABETH S. EVANS

"Betty"

922 Conemaugh Avenue, Portage, Pa.

Health Education — Moore

Fire Brigade; Hostess Club; Class Hockey; Baseball; Girl Scouts; Natural Dancing; Track; W. A. A.; Science Club; Chairman Christmas Seal Campaign; Y. W. C. A.; Swimming.

LUCILLE E. FISCH

"Louie"

107 Tenth St., Honesdale, Pa.

Music Education — Moore

Y. W. C. A.; Senior Class Treasurer; Vice-President of Hostess Club; Secretary of Moore Society; Moore Play; Treasurer of Students Organization; Fire Brigade; Student Council; Vesper Choir; Moore Rush Committee.

JOSEPH E. GEORGE, II E

"Joe"

31 Eighth Ave., Coatesville, Pa.

Health Education — Aryan

Varsity Football, '26, '27, '28, '29; Varsity Track, '27, '28, '29, '30; Basketball; Science Club; Vigilance Committee; Swimming; Y. M. C. A.; Poster Club.

ESTELLA B. GOTTSHALL

"Dutch"

604 E. Fourth St., Boyertown, Pa.

Music Education — Aryan

Councillor; Hostess Club; Fire Brigade; Y. W. C. A.; Vesper Choir; Christmas Play; Berks County Club.

ELIZABETH PERCY GRAY, Δ II P

"Betty"

1122 Allengrove St., Philadelphia, Pa.

Secondary Education — Aryan

Vice-President Glee Club; Membership Committee Y. W. C. A.; Student Councilor; Poster Club; Book Club; Herodotus Club; Hockey; Tennis; Swimming; Basketball.

ANNA E. GROFF, Δ Π P

"Babe"

216 W. Main St., New Holland, Pa.

Secondary Education — Aryan

Secretary Travelers' Club; Secretary Book Club; Secretary Lancaster County Club; Fire Brigade; Hostess Club; Y. W. C. A.; Fencing; Campus History Club; Herodotus Club.

ANITA GUALCO, Π E

"Guachie"

122 N. 18th St, Allentown, Pa.

Health Education — Aryan

Head Cheer Leader; Social Committee Chairman; Student Councilor; Asst. Fire Chief; Manager Basketball; Hockey; Basketball; Baseball; President Lehigh County Club; Hostess Club; Athletic Editor Serpentine; Secretary W. A. A.; Alumni Editor and Business Manager *Purple and Gold.*

MICHAEL GUIDO, Π E

"Mike"

128 West Columbia Ave., Nesquehoning, Pa.

Health Education — Aryan

Varsity Football, '27, '28, '29; Basketball; Track, '27, '28, '29; Student Council; Swimming; Science Club.

JOHN BERTRAM GURSKEY

Sadsburyville, Pa.

Music Education — Moore

College Band; Vesper Choir; Library Club; Library Staff; Moore Society; Y. M. C. A. Treasurer.

LOIS HAUCK, Π E

"Hauckie"

Neffsville, Pa.

Health Education — Aryan

Y. W. C. A.; Fire Chief; Member of High Court; Chairman Adviser-Advisee Committee; Christmas Play; President Lancaster County Club; Hostess Club; Nominating Committee for Student Councilors; Manager Winter Sports of W. A. A.; Swimming; Basketball; Hockey Team; Tennis; Natural Dancing; Lifesaving Class.

MABEL MARGARETTA HOOPES, Δ Π E

"Hoopsie"

West Chester, Pa.

Secondary Education — Aryan

Hockey; Day Students' Club; Travelers' Club; Book Club.

ELIZABETH HUGHES, Δ Π E

"Beth"

71 Spruce St., Wilkes-Barre, Pa.

Secondary Education — Moore

Glee Club; *Greenstone;* Hostess Club; *Purple and Gold;* Book Club.

ELIZABETH ANNE HURRELL

"Betty"

304 Hawkins Ave., North Braddock, Pa.

Music Education — Moore

Moore Play; Moore Rush Committee; Hostess Club; Little Theatre Players; Fire Brigade; Y. W. C. A. Cabinet; Council; High Court.

RUTH E. JOHNSON, Δ Π E

"Rufus"

310 S. Main St., Wilkes-Barre, Pa.

Secondary Education — Aryan

Secretary Higher Court; Book Club; Vice-President; Secretary Aryan; Chairman Aryan Rush Committee; Asst. Coach Aryan Play; *Greenstone* Staff; Junior and Senior Prom Committee; Fire Brigade; Hostess Club; Track; Christmas Play; Y. W. C. A.

HENRIETTA SYLVIA KAPLAN, Δ Π E

"Hen"

138 West Gay St., West Chester, Pa.

Secondary Education — Aryan

Book Club; President Modern Language Club.

K. ELIZABETH KEEN, Δ Π E

"Betty"

234 South Third St., Oxford, Pa.

Secondary Education — Moore

Glee Club; Library Club; Campus History Club; Hostess Club; Y. W. C. A.

JUNE E. KELLER, Π E

"June"

301 South Ninth St., Lebanon, Pa.

Health Education — Aryan

Y. W. C. A.; Hockey; Basketball; Tennis; Mgr. W. A. A.; Hostess Club; Book Club; Fire Brigade.

H. CHARLES KENNARD

"Ken"

117 Union St., Middletown, Pa.

Music Education — Aryan

Y. M. C. A.; Vesper Choir; Aryan Play; Student Leader Band; Student Government; Dance Band; Orchestra Librarian; President of Aryan Society; Glee Club; Football, '26; Aryan Rush Committee.

SARA J. KENNEDY

"Sue"

Landisburg, Pa.

Music Education — Aryan

Y. W. C. A. Cabinet; Y. W. C. A. Play; Dramatic Club; Fire Brigade; Christmas Play; Vesper Choir.

JEROME KERNAN, Π E

"Babe"

311 Freeport Rd., New Kensington, Pa.

Health Education — Aryan

Y. M. C. A.; Football; Science Club.

CHARLOTTE M. KRAYBILL

21 N. Gay St., Marietta, Pa.

Music Education — Moore

Moore Debating Team; Vice-President Women's Student Government; Secretary and President of Y. W. C. A.; Chairman Lower Court; Associate Editor of Serpentine; Lancaster County Club; Vesper Choir; Hostess Club; Moore Anniversary Committee; Secretary Moore Reunion; Captain Fire Brigade; President of Student Council.

WILMER KUNKLE, II E

"Dip"

Coplay, Pa.

Health Education — Aryan

Football Squad; Y. M. C. A.; Track; Lehigh County Club.

FREDERICK BENJAMIN KUTZ

"Freddie"

Kutztown, Pa.

Music Education — Moore

Symphony Orchestra; College Band; Vesper Band; Y. M. C. A.; Library Staff.

RUTH LAUBACH, II E

"Rusty"

Easton Road, Riegelsville, Pa.

Health Education — Aryan

Fire Brigade; Councilor Lower Court; Hostess' Club; Chairman Adviser Reception; Orchestra; Hockey; Manager Class Basketball; Swimming; Aryan Rush Committee.

EMELINE B. LONGACRE

"Emmy"

521 Nutt Road, Phoenixville, Pa.

Music Education — Aryan

Accompanist of College Girls' Glee Club; Bible Study Committee; Music Committee; Fire Brigade; Hostess Club; Vesper Choir; Modern Language Club; Girls' College Band.

WANDA BEALER LONGACRE, Δ Π P

"Wanda B"

909 Edgewood Road, Brookline, Pa.

Secondary Education — Aryan

Fencing; Councilor; *Green Stone;* President Delaware County; *Purple and Gold* Circulation Manager; Acting Editor of *Purple and Gold;* Fire Brigade; Herodotus Club; Glee Club; Vice-President of Poster Club; President of Hostess Club: Y. W. C. A.; Serpentine Staff; Aryan Rush Committee.

IDA VIRGINIA McCRACKEN, Δ Π P

"Ginny"

Chester, Pa.

Secondary Education — Aryan

Book Club; Poster Club; Herodotus Club; Fire Brigade; Vice-President Delaware County Club; Y. W. C. A.; Hostess Club.

ANN C. McMICHAEL

"Ann"

312 W. Bridge St., Spring City, Pa.

Music Education — Aryan

Vesper Choir; Hockey Team; Hostess Club.

EDITH H. MALTBY, Δ Π P

"Eddie"

420 Essex Ave., Narberth, Pa.

Secondary Education — Aryan

Day Students' Club; Fire Brigade; Travelers' Club; Book Club, Vice-President; Handbook Committee; Nominating Committee; Y. W. C. A.; Vice-President Student Council; Poster Club, President; Montgomery County Club, Vice-President; *Purple and Gold* Staff; Art Editor Serpentine; Fencing; Hockey Captain; Basketabll; Baseball; Track; Hostess Club; Vice-President W. A. A.; Christmas Play.

MARY MILES, Π E

R. No. 3 Westtown Orchards, West Chester, Pa.

Health Education — Aryan

Hockey; Basketball; Day Students' Club; Swimming.

SAMUEL BERNARD MORRISON, Δ Π Ρ

"Sammy"

1803 S. Sixth St., Philadelphia, Pa.

Secondary Education — Aryan

Herodotus Club; Science Club; Travelers' Club; Library Club; Librarian; "Cherry Blossoms"; Y. M. C. A.; *Green Stone;* Managing Editor *Purple and Gold;* Cheer Leader, '26, '27, '28, '29; Debating Club; Captain of Aryan Debating Team, '28, '29; Captain of College Debating Team, '28; Editor-in-Chief Serpentine.

MABEL V. MOSTELLER, Π Ε

"Kid"

31 Dean St., West Chester, Pa.

Health Education — Aryan

Day Students' Club; Y. W. C. A.; Serpentine Staff; Track.

JOHN J. MULLARKEY, Δ Π Ρ

"Mul"

461 Quarry St., Quincy, Mass.

Secondary Education — Aryan

Men's Student Council; Y. W. C. A.; Varsity Football, '28, '29.

DOROTHY M. NASH, Δ Π Ρ

"Dotty"

377 Rutter Ave., Kingston, Pa.

Secondary Education — Aryan

Y. W. C. A.; Councilor; Hostess Club; Fire Brigade; Book Club; Committee of Spring Council Tea; Senior Prom Committee.

ESTHER OBERENDER, Δ Π Ρ

Eagles Mere, Pa.

Secondary Education — Aryan

Herodotus Club; Travellers' Club; Book Club; Fire Brigade; Debating Club; Y. W. C. A. Cabinet.

PAUL M. OBERHOLTZER
"Obie"
RAHNS, PENNA.

MUSIC EDUCATION — MOORE

Symphony Orchestra; Vesper Choir; Business Manager of Band '30; *Green Stone* Staff, '28; *Purple and Gold* Staff, '29; SERPENTINE Staff '30; Y. M. C. A.; Men's Student Council; President of Montgomery County Club; Moore Anniversary Committee; Pres. Moore Literary Society.

EVELYN G. OYLER
"Tillie"
345 MARKET ST., BERWICK, PA.

MUSIC EDUCATION — ARYAN

Y. W. C. A.; Junior Prom Committee; Secretary Junior Class; Hostess Club; "Cherry Blossom"; Fire Brigade; Vesper Choir; Book Club; Secretary-Treasurer Girls' Ensemble.

MARY ELIZABETH OYLER
"Betts"
345 MARKET ST., BERWICK, PA.

MUSIC EDUCATION — ARYAN

President Student Council; Hostess Club; Vesper Choir; Girls' Ensemble; Basketball; Chapel Pianist; Fire Brigade; New Year Dance Committee; Senior Prom Committee; Aryan Reunion Committee; Y. W. C. A.; Little Theatre Players; "Cherry Blossom".

MARGERY RANSOM
"Ted"
95 SHARPE ST., KINGSTON, PA.

MUSIC EDUCATION — ARYAN

Hostess Club; Girls' Band; Vesper Choir; Science Club; Fire Brigade; Baseball.

ELIZABETH M. RAUCH, H E
"Betty-Betts"
WEST BROADWAY, MAUCH CHUNK, PA.

HEALTH EDUCATION — MOORE

Y. W. C. A. Cabinet; Fire Chief; Councilor High Court; Class Treasurer; *Green Stone* Staff; Tennis Tournament; President Women's Student Council; Fire Captain; *Purple and Gold* Staff; Glee Club; Hostess' Club; Book Club; Handbook Committee; Hockey Team Manager; Basketball Team; Track.

H. EMILY REIFF

"Reiffy"

Buckingham Valley, Pa.

Secondary Education — Aryan

Y. W. C. A.; Poster Club; Recorder of Points; Girl Scouts; Christmas Play; Hostess Club; Y. W. C. A.; Cabinet; Fire Brigade.

LILLIAN C. REUSCH, Δ H P

"Lil"

215 E. Mahanoy Ave., Mahanoy City, Pa.

Secondary Education — Moore

Councilor, Secretary of Travelers' Club; Vice-President Junior Class; Secretary of Hostess' Club; Fire Brigade; Y. W. C. A.; Cabinet.

MARY E. ROUNSLEY

"Mary"

Millerstown, Perry County, Pa.

Music Education — Aryan

Hostess' Club; "Miss Cherry Blossom"; Book Club; Poster Club; Vesper Choir; Y. W. C. A.

ELIZABETH TOMPSON RUSSELL, E H P

"Lib"

327 W. Union St., West Chester, Pa.

Secondary Education — Aryan

President of Herodotus Club; Book Club; Aryan Debating Club, '28, '29; *Purple and Gold* Staff; Secretary of Debating Club.

M. IRENE SCHWALM

"Schwanny"

Valley View, Pa.

Music Education — Moore

Accompanist Vester Choir; Vice-President Hostess Club; President of Girls' Ensemble; Y. W. C. A.; Chairman of Music in Modern Language Club; Christmas Play.

ISAAC A. SCOTT, Δ Π P

"Scotty"

402 Crown St., Morrisville, Pa.

Secondary Education — Aryan

Purple and Gold Staff; Serpentine Staff; Basketball; Science Club; Herodotus Club; Y. M. C. A.; Library Club.

H. LINDLEY SELTZER

"Bromo"

Music Education — Moore

Orchestra; Band; Vesper Choir; Varsity Track '28, '29, '30; Y. M. C. A.

RUSSELL SHUTTLESWORTH

"Russ"

515 W. Market St., Williamstown, Pa.

Music Education — Aryan

President Aryan Society; President Y. M. C. A.; President Little Theatre Players; Vesper Choir; Symphony Orchestra; Band; Aryan Rush Committee; Aryan Play; Dramatic Club Plays; Xmas Plays; Serpentine Staff; Manager *Purple and Gold* Dance; Band.

PAULA E. SNYDER, Δ Π P

"Skip"

137 Lacey St., West Chester, Pa.

Secondary Education — Aryan

Herodotus Club; Vice-President; Book Club; Glee Club; *Purple and Gold* Staff.

MARGARET SORBER, Δ Π P

"Sorb"

214 W. Chestnut St., West Chester, Pa.

Secondary Education — Aryan

Basketball; Swimming Champion '26; Glee Club; *Green Stone;* College Debating Team '28, '29; President Book Club; Business Manager, *Purple and Gold;* Serpentine; Aryan Debating Team '28, Captain '30.

HAZEL E. SOTTER, Δ Π P

22 Beech St., Pottstown, Pa.

Secondary Education — Aryan

Y. W. C. A.; Hostess' Club; Campus History Club; Book Club; Fire Brigade; Montgomery County Club; Travelers' Club.

EDNA STAMPER

"Eddie"

632 South Matlack St., West Chester, Pa.

Music Education — Moore

Orchestra; Day Student Club; French Club; Vesper Choir.

DOROTHY LOUISE STEVENSON, Π E

"Dot"

561 W. Walnut St., Lancaster, Pa.

Health Education — Aryan

Student Councilor; Hostess' Club; Y. W. C. A.; Secretary of Class; Secretary of Aryan Society; Tennis Manager; W. A. A.; Vice-President, Lancaster County Club; Tennis; Hockey; Basketball; Swimming; Natural Dancing; Chairman, Aryan Rush Committee; Social Committee; Constitution Committee of Student Government; Track; President, Lancaster County Club.

ELIZABETH TERRELLS, Π E

"Babe"

343 Dartmouth Ave., Swarthmore, Pa.

Health Education

Captain and Manager, Hockey; Captain, Basketball; Swimming; W. A. A.; Vice-President, Day Students' Club; Delaware County Club; Natural Dancing.

EDWIN F. TERRY, Δ Π P

"Terry"

Coatesville, Pa.

Secondary Education — Aryan

Band; Orchestra; President, Senior Class; President, Aryan; Editor, *Green Stone*.

WILLIAM THOMPSON, Δ Π P

"Bill"

Branch Dale, Schuylkill County, Pa.

Secondary Education

Reporter, Herodotus Club; Junior High Club.

WINFIELD THOMPSON, Δ Π P

"Suey"

113 Virginia Ave., Coatesville, Pa.

Secondary Education — Aryan

President of Science Club; President of Secondary Education Club; Varsity Football '26, '27, '28, '29; Basketball '26; Vice-President, Student Council; Vigilance Committee; Chairman of New Year's Dance; Xmas Play; Asst. Business Manager of Serpentine.

ISABEL CATHERINE TOWNSLEY, Δ Π P

"Billie"

1923 West Third St., Chester, Pa.

Secondary Education Course

Day Students' Club.

MILDRED E. UNRUH, Δ Π P

"Midge"

409 Ivins Ave., Oak Lane, Phila., Pa.

Secondary Education — Aryan

President, Y. W. C. A.; Councilor; President, Herodotus; Vice-President, Travelers'; *Green Stone* Staff; *Purple and Gold* Staff; Fire Brigade; Hostess' Club; Hockey; Captain Basketball; Vice-President, Y. W. C. A.; Chairman, Hand book Committee; Student Council; Recorder of Points; Serpentine.

VERNA ANN VOLLMER

"Vern"

317 Walnut St., Saint Mary's, Pa.

Music Education — Moore

Hostess' Club; Book Club; Vesper Choir; Symphony Orchestra; Y. W. C. A.

NATHAN GEORGE WAGNER, Δ Π P

"Nate"

AQUASHICOLA, PA.

SECONDARY EDUCATION — MOORE

Y. M C. A.; Dance Orchestra; Symphony Orchestra.

RUTH ANN WALKER, Π E

"Tiny"

3509 NEW QUEEN ST., PHILADELPHIA, PA.

HEALTH EDUCATION — ARYAN

Fire Brigade; Hostess' Club; Hockey; Aryan Play; Natural Dancing; Dramatic Club; Secretary, W. A. A.; Student Government; Freshman Regulations Committee; Archery; Junior Prom Committee; Archery Manager.

GWYNNE WEBSTER, Δ Π P

COATESVILLE, PA.

SECONDARY EDUCATION — MOORE

Freshman Class Treasurer; Junior Class Treasurer; Y. W. C. A.; Science Club; Hostess' Club; Fire Brigade; Little Theatre Players; Secretary of Moore Scoiety; Glee Club; Affiliated Students' Organizations Committee; Moore Play; Student Council; New Year's Dance Committee; Moore Anniversary Committee; Moore Rush Committee.

CHARLES WEIDNER

"Slim"

109 WOOD ST., MIDDLETOWN, PA.

MUSIC EDUCATION — MOORE

Varsity Football; Varsity Basketball; Vice-President, Senior Class; President of Men's Student Government; President of Moore; Moore Rush Committee; School Orchestra; *Purple and Gold* Orchestra; School Band; Y. M. C. A. Cabinet; Vesper Choir; Student Representative to Teachers' Conference; Photo Editor, SERPENTINE.

RUTH O. WHITE, Π E

"Whitey"

GREEN LANE, PA.

HEALTH EDUCATION — ARYAN

Basketball; Hockey; Track and Field; Hostess' Club; Y. W. C. A.; Fire Brigade; Girl Scouts; Science Club; Montgomery County Club.

HELEN RUTH WILL, Π E

"Willie"

Rear 401 E. Beech St., Hazleton, Pa.

Health Education — Moore

Fire Brigade; Hostess' Club; Hockey Team; Basketball Team; Girl Scouts; Science Club; Women's Athletic Assn.; Natural Dancing; Track; Life Saving; Y. W. C. A.; Tennis.

MARY M. WILLIAMS, Δ Π P

"Molly"

8 Marcy Court, Ashley, Pa.

Secondary Education — Moore

Student Councilor; Hostess' Club; Fire Brigade; Herodotus Club; French Club; Senior Prom Committee; Fall Formal Committee; Moore Rush Committee; Washington's Birthday Reception Committee.

FLORENCE WILSON, Δ Π P

"Flo"

9 Windsor Ave., Narberth, Pa.

Secondary Education — Aryan

Y. W. C. A.; Poster Club; Basketball; Baseball; Fire Brigade; Tennis; Hostess' Club.

KATHRYN I. YOUNG

"Kay"

Catawissa, Pa.

Music Education — Moore

French Club; Vesper Choir; Hostess' Club; "Miss Cherry Blossom"; Y. W. C. A.; Bible Study; Christmas Club.

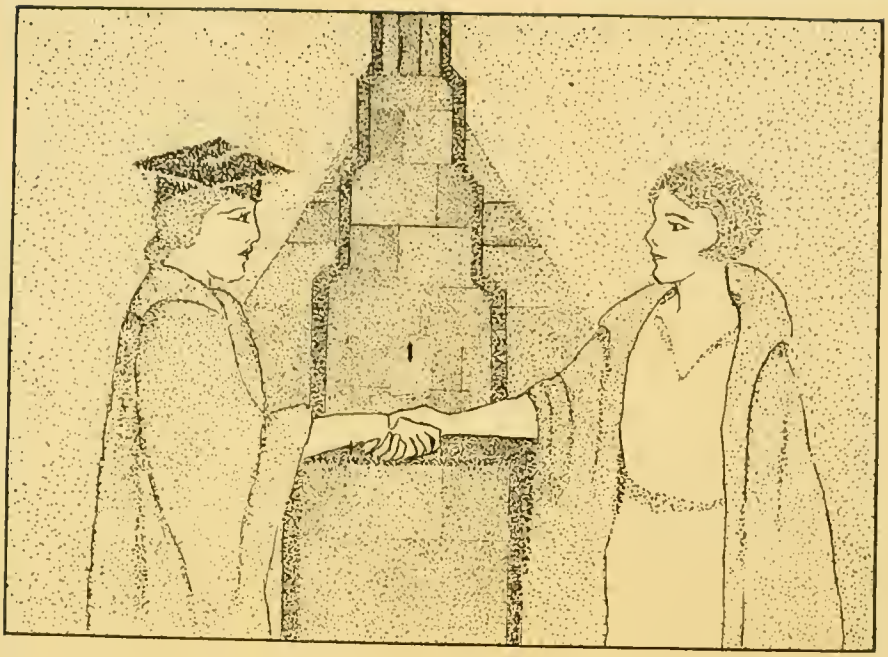

GRADUATING CLASS

EULIA ADAIR

"Boo"

512 Harry St., Conshohocken, Pa.

Primary — Moore

Glee Club; Montgomery Club; Y. W. C. A.; Clogging Club.

LILLIAN SHIRLEY ADELSON

"Lil"

413 N. Ave., Kittanning, Pa.

Primary — Moore

Y. W. C. A.; Swimming; Hiking.

ANNA ALBRIGHT

"Ann"

38 S. Cloud St., Allentown, Pa.

Primary — Aryan

Y. W. C. A.; Student Teachers' Club; Lehigh County Club.

ELEANOR G. ALLEN

559 Locust St., Hazelton, Pa.

Primary — Aryan

Glee Club; Student Councilor; Y. W. C. A.

RUTH L. ALLEN

"Rufus"

242 New St., Spring City, Pa.

Intermediate — Moore

Swimming; Tennis; Herodotus Club.

ETHEL VIVIAN ALTEMUS

"Vivy"

631 W. Lafayette St., Norristown, Pa.

Primary — Moore

Montgomery County Club; Social Service Club; Fire Brigade; Y. W. C. A.

CEOLA CAROLINE ANDERSON

"Cee"

2nd and Chestnuts Sts., Bangor, Pa.

Intermediate — Moore

Science Club; Girl Scouts; Y. W. C. A.; Hockey; Archery.

MOLLIE B. ARONOFF

"Babe"

132 S. Main St., Shenandoah, Pa.

Primary

Y. W. C. A.

MARTHA ABIGAIL ATKINSON

"Abbie"

121 E. Main St., Tuckerton, N. J.

Primary

Y. W. C. A.; Girls' Glee Club; Girl Scouts; Clogging.

ERMA M. BAEN

"Baenie"

19 Stuart Ave., Downingtown, Pa.

Primary — Aryan

Day Student Club.

SARA AUGUSTA BAIRD

"Sally"

16 Oberlin Ave., Swarthmore, Pa.

Primary — Moore

Councilor; Poster Club; Fire Brigade; Book Club; Delaware County Club; Y. W. C. A.; W. A. A.; Basketball; Archery; Mgr. and Captain Hockey.

ZILLA M. BAKER

Cochranville, Chester County, Pa.

Rural

Bowling; Archery; Rural Club; Hostess' Club; Swimming.

JOSEPHINE J. BALDWIN

"Jo"

329 Maynard St., Williamsport, Pa.

Primary — Aryan

Y. W. C. A.; Hostess' Club; Tennis; Women's Glee Club; Archery.

LOUISA E. A. BANCROFT

1426 First Ave., Elmwood, York County, Pa.

Intermediate

York County Club; Glee Club; Y. W. C. A.; Christmas Play.

OLGA J. BARTO

148 Winsor Ave., Haddonfield, N. J.

Intermediate — Aryan

Y. W. C. A.; Hostess' Club; Hockey.

MIRIAM M. BAUMAN

"Army"

180 Clymer St., Reading, Pa.

Intermediate — Aryan

Girls' Glee Club; Y. W. C. A.; Berks County Club.

ERSLIA BAYLOR

Box 96, Bala-Cynwyd, Pa.

Intermediate — Aryan

Day Students' Club; Travelers' Club.

ADA P. BEATTY

"Mack"

3204 Brunswick Ave., Drexel Hill, Pa.

Primary — Moore

Y. W. C. A.; Orchestra; Glee Club; Student Teachers' Club of Chester.

ESTELLE BECKWITH

"Becky"

725 Woodware Ave., Kittanning, Pa.

Intermediate — Aryan

Swimming; Basketball.

MARCELLA C. BEHENY

"Mickey"

1316 Kittatinny St., Harrisburg, Pa.

Primary — Aryan

Y. W. C. A.; Glee Club; Campus History Club.

ETHEL M. BEIDLER

"Jackie"

101 Second Ave., Kingston, Pa.

Intermediate — Moore

Secretary of Library Club; Y. W. C. A.

MARGUERITE R. BEIDLER

"Mickey"

101 Second Ave., Kingston, Pa.

Intermediate — Moore

Library Club; Vice-President, Y. W. C. A.

INA BELL

"Ine"

318 Columbia Ave., Palmerton, Pa.

Intermediate — Aryan

Hockey; Tennis; Basketball; Swimming; Herodotus Club.

LOUISE S. BELL

"Bell"

108 Walnut St., Lebanon, Pa.

Primary — Moore

Glee Club; Hostess' Club; Y. W. C. A.; W. A. A.

DOROTHY C. BERKERHISER

"Berkie" "Dot"

9 Parkway, Coatesville, Pa.

Primary — Aryan

Day Students' Club; Basketball; Swimming; Travelers' Club.

HANNAH M. BETTERIDGE

"Bett"

111 W. Lafayette St., Norristown, Pa.

Intermediate — Aryan

Montgomery County Club; Science Club; Travelers' Club; Y. W. C. A.; Hostess' Club; Clogging Club; W. A. A.

OLIVIA P. BIRDSONG

"Liggie"

7845 Montgomery Ave., Elkins Park, Pa.

Primary — Moore

Glee Club; Student Teachers' Club; Y. W. C. A.; Montgomery County Club.

M. KATHRYN BLACK

"Kae"

329 Spring St., Royersford, Pa.

Intermediate — Moore

Girls' Glee Club; Y. W. C. A.; Campus History Club.

RUTH BLANDIN

"Rudy"

1720 Capouse Ave., Scranton, Pa.

Primary — Aryan

Treasurer of Lackawanna County Club; Y. W. C. A.; Book Club; Archery; Glee Club.

L. CHRISTINE BOECKER

"Teen"

469 Main St., Lykens, Pa.

Intermediate — Moore

Swimming; Herodotus Club.

TERESA MARIE BOKAL

"Trix"

1135 N. Main St., Forest City, Pa.

Intermediate — Moore

Library Club; Campus History Club; Baseball.

GERTRUDE MARY BOLGER

"Trudee"

908 DeKalb St., Norristown, Pa.

Primary — Moore

Y. W. C. A.; Service Club; Montgomery County Club; Library; Hostess' Club.

REBECCA ELIZABETH BOYD

"Betty-Becky"

Parkesburg, Pa.

Primary — Aryan

Day Students' Club; Travelers' Club; Glee Club; Student Teachers' Club; Campus History Club.

KATHARINE ANNE BRETZ

"Kay"

621 S. Walnut St., West Chester, Pa.

Primary — Moore

Poster Club; Glee Club; Y. W. C. A.; Tennis Tournament; Christmas Play.

BEATRICE BRITTAIN

"Bee"

Bethlehem, Pa.

Intermediate — Aryan

Lehigh County Club; Baseball.

KATHRYN ANNE BROWN

"Kamie"

340 Washington Ave., Downingtown, Pa.

Intermediate — Moore

Student Teachers' Club; Day Students' Club.

MARTHA CATTELLE BROWN

"Moss"

340 Washington Ave., Downingtown, Pa.

Rural — Aryan

College Glee Club; College Orchestra; Rural Club; Day Student Club; Swimming.

EDWARD P. BUCHANAN

"Buck"

27 S. 2nd St., St. Clair, Pa.

Rural — Moore

Rural Club; President Y. M. C. A.

CLARA L. BUDJINSKI

"Buddy"

109 Ontario St., Peckville, Pa.

Primary

Glee Club; Y. W. C. A.; Lackawanna County Club; Swimming.

EVELYN BURKET

"Ebbie"

Martinsburg, Pa.

Rural

Y. W. C. A.; Rural Club; Girl Scouts; Swimming.

JOHN F. CALLAHAN

"Jack"

617 E. Lincoln Highway, Coatesville, Pa.

Rural — Aryan

Rural Club; Y. M. C. A.; Travellers' Club.

JULIA V. CANTWELL

"Juel"

208 W. Coal St., Shenandoah, Pa.

Intermediate — Moore

Travelers' Club; Y. W. C. A.; Poster Club.

BARBARA STORM CAPWELL

"Babs"

4821 Hazel Ave., Phila., Pa.

Primary

Dramatic Club; Y. W. C. A.; Social Service; Student Teachers' Club, Chester.

MILDRED D. CAREY

"Whitehead"

Selbyville, Del.

Rural

Rural Club.

MARY AGNES CARLIN

"Carlin"

Drifton, Pa.

Intermediate — Aryan

Student Teachers' Club; Y. W. C. A.

ROMAYNE CASTERLINE

"Caster"

1729 Church St., Scranton, Pa.

Primary — Aryan

Religious Committee of Y. W. C. A.; Hockey; Lackawanna County Club.

HELEN M. CAVANAUGH

"Cavvy"

506 S. Webster Ave., Scranton, Pa.

Intermediate — Moore

Travelers' Club; Hostess' Club; Tennis; Lackawanna County Club; Councilor.

HELEN MARY CHAMBERS

"Len"

922 Parker Ave., Collingdale, Pa.

Intermediate — Aryan

Day Students' Club; Travelers' Club; Chester Student Teachers' Club; Book Club.

CARRIE ELIZABETH CLAUSER

"Carolyn"

630 Fiot Ave., Bethlehem, Pa.

Intermediate — Moore

College Glee Club; Student Teachers' Club of Chester.

MINNIE F. CLEMONS

"Beany"

Elverson, Pa.

Intermediate

Day Students' Club.

MILDRED COCHRAN

"Mil"

335 Franklin Ave., Cheltenham, Pa.

Primary — Moore

Book Club; Day Students' Club.

CLAIRE E. COLES

"Colesy"

6041 Nassau Rd., Overbrook, Pa.

Intermediate — Aryan

Library Club; Swimming Club; Hockey; Science Club; Y. W. C. A.; Student Teachers' Club of Chester.

DOROTHY M. CONAHEY

"Dot-Dottie"

23 Cedar St., Bridgeton, N. J.

Kindergarten-Primary — Aryan

Y. W. C. A.; Swimming.

GRACE CATHERINE CONGLETON

"Shrimp"

Spring Mill Ave., Conshohocken, Pa.

Intermediate — Moore

Y. W. C. A.; Travelers' Club; Montgomery County Club.

RUTH LOUISE CONLAN

"Ruthie"

432 South River St., Wilkes-Barre, Pa.

Intermediate — Moore

Y. W. C. A.

JEAN FLEMING CONNELLY

52 N. Nice St., Trackville, Pa.

Intermediate — Moore

Y. W. C. A.; Glee Club; Reporter to *Purple and Gold;* Book Club.

ANNA MARY CONNER

"*Ann*"

Brandywine Summit, Pa.

Primary

Day Students' Club; Travelers' Club.

HELEN CLAIRE CORNFIELD

20 S. Rigby Ave., Lansdowne, Pa.

Intermediate

Tennis; Swimming; Delaware County Club; Student Teachers' Club of Chester.

DONA E. CRANMER

Don "preferable"

509 Third St., Towanda, Pa.

Primary — Aryan

Y. W. C. A.; Student Teachers' Club.

JANET CRESWELL

"*Jonnie*"

370 Spruce St., Pottstown, Pa.

Primary — Aryan

Student Teachers' Club; Athletics; Swimming; Hockey; Hiking; Y. W. C. A.

MARIAN FRANCES CROSBY

"Magie"

135 Linden Ave., Rutledge, Pa.

Intermediate — Moore

Hockey; Swimming; Basketball; Delaware County Club; Day Students' Club; Student Teachers' Club of Chester.

RUTH E. CROUSE

"Rufus"

Willow Hill, Pa.

Rural

Rural Club; Academic Glee Club; Swimming; Archery.

CLAIRE E. CROUSER

284 Orange St., Northumberland, Pa.

Intermediate — Moore

Travelers' Club; Student Council; Y. W. C. A.

CATHERINE M. CURRY

"Cappy"

Endsmeet, Doylestown, Pa.

Intermediate — Aryan

Day Students' Club; Travelers' Club.

MAMIE DANILOWITZ

"May"

66 W. Ridge St., Nanticoke, Pa.

Primary — Moore

Y. W. C. A.; Science Club; Swimming; Tennis; Hostess' Club.

CHARLOTTE HELEN DAVENPORT

"Shottie"

LANGHORNE, BUCKS COUNTY, PA.

INTERMEDIATE MOORE

Glee Club; Science Club; Swimming Club; Y. W. C. A.; Travelers' Club; Bucks County Club; Archery; Student Teachers' Club of Chester.

ELIZABETH T. DAVIS

"Betty"

2 FRONT ST., NANTICOKE, PA.

INTERMEDIATE MOORE

Y. W. C. A.; Book Club; Swimming; Hostess Club.

EMILY T. DAVIS

"Little Bits"

600 GREEN ST., MARCUS HOOK, PA.

INTERMEDIATE

Library Club; Day Students' Club.

GERTRUDE MARJORIE DAVIES

"Hon"

119 W. WINONA AVE., NORWOOD, PA.

PRIMARY ARYAN

Supervisors' Chorus; Delaware County Club; Spring Concert; Christmas Choral Service; Day Students' Club; Y. W. C. A.

MARION DAVISON

"Puddin"

2303 HOLLISTER AVE., SCRANTON, PA.

PRIMARY

Lackawanna County Club; Hostess' Club; Basketball.

ANNE MARIE DEWEY

"Dewey"

135 E. Main St., Girardville, Pa.

Primary — Moore

Glee Club; Schuylkill County Club; Student Council; Swimming; Volleyball; Hostess' Club; Y. W. C. A.

TREVA ELLEN DISE

"Ted"

305 Cocoa Ave., Hershey, Pa.

Primary

Y. W. C. A.; Book Club; Glee Club; Herodotus Club.

KATHERINE J. DIXON

"Kay"

Needmore, Pa.

Intermediate

Y. W. C. A.; College Girls' Glee Club.

RUTH DONIS

"Donnie"

366 Ferdinand St., Scranton, Pa.

Intermediate — Moore

Lackawanna County Club; Y. W. C. A.; Volleyball; Hostess' Club; Swimming.

IRENE CONSTANCE DUBEE

"Renee"

211 N. Main St., Taylor, Pa.

Primary

Baseball; Y. W. C. A.; Lackawanna County Club; W. A. A.

CORINNE McGUCKIN DUFFY

"Connie"

422 High St., Phoenixville, Pa.

Primary — Moore

Y. W. C. A.; Science Club; Swimming; Tennis.

MARIAN E. DUNBAR

"Dunny"

Main St., New Bloomfield, Pa.

Primary — Moore

College Girls' Glee Club; Hostess' Club; Travelers' Club; Y. W. C. A.; Science Club; Swimming.

EDITH PEARL DURBORAW

"Dith"

Elwyn, Pa.

Primary — Moore

Delaware County Club; Day Students' Club; Basketball.

OLIVE R. EASTBURN

403 S. Church St., West Chester, Pa.

Secondary Education

Day Students' Club; Travelers' Club; Book Club; *Purple and Gold* Staff.

DOROTHY MAY ECKERT

"Dot"

1249 Lehigh St., Easton, Pa.

Intermediate — Aryan

Y. W. C. A.; Travelers' Club; Student Teachers' Club; Girl Reserves; Adviser, Baseball Club; Gym Club; Swimming Club.

RUTH ADELAIDE EHRLEN

"Ruthie"

Maple and Bellevue Aves., Langhorne, Pa.

Intermediate — Moore

College Girls' Glee Club; Scientific Club; Y. W. C. A.; Travelers' Club; Swimming; Archery.

M. LOUISE EMERSON

"Skipo"

2706 W. Chestnut Ave., Altoona, Pa.

Intermediate — Aryan

Student Council; Book Club; Glee Club; Secretary Aryan; Treasurer, Student Council; Y. W. C. A.; Secretary of Senior Class.

CHARLES P. EMERY

"Charlie"

Honey Brook, Pa.

Rural — Moore

Vice-President, Rural Club; College Band; Y. M. C. A.; Football.

ANNA C. EMRICK

"Ann"

Shamokin, Pa.

Rural — Moore

Glee Club; Rural Club.

LILLIAN MAY ENGLE

26 S. Reading Ave., Boyertown, Pa.

Primary

Campus History Club; Berks County Club; Y. W. C. A.

LILLIAN M. EPLEY

"Eps"

722 W. King St., York, Pa.

Primary — Aryan

York County Club; Y. W. C. A.; Campus History Club; Christmas Play.

ROMAINE ERB

"Erbie"

Lawnton, Pa.

Primary — Moore

Y. W. C. A.; Glee Club; Freshman Hockey Team; Freshman Basketball Team.

RUTH A. ESBIN

West Chester, Pa.

Intermediate — Aryan

Glee Club; Day Students' Club.

MARGARET M. ETTER

"Peg"

23 College St., Palmyra, Pa.

Primary — Moore

Y. W. C. A.; Herodotus Club; Swimming; Archery.

BERYL M. EVANS

232 Academy St., Wilkes-Barre, Pa.

Intermediate — Moore

Glee Club; Swimming; Hockey; Bowling; Student Teachers' Club.

MARY LOUISE EVANS

"Reds"

1109 Washburn St., Scranton, Pa.

Primary — Moore

Councilor; Lackawanna County Club; Book Club; Glee Club.

M. ELIZABETH EVANS

"Betty"

17 Newitt Place, Kingston, Pa.

Primary — Moore

Y. W. C. A.

MERIAM M. EVANS

"Sis"

470 E. Market St., Williamstown, Pa.

Intermediate

Day Students' Club; Herodotus Club.

LILLIAN B. FELL

"Dot"

510 Sharpless St., West Chester, Pa.

Primary

Day Students' Club; Book Club.

ANNA M. FELLENBAUM

"Ann"

Coatesville, Pa.

Intermediate

Day Students' Club; Travelers' Club.

MARY T. FERRON

Cochranville, Chester County, Pa.

Intermediate

Book Club; Rural Club; Y. W. C. A.; Archery.

SYLVIA FINA

28 S. Sixth St., Allentown, Pa.

Primary

Travelers' Club; Lehigh County Club; Basketball; Swimming; Baseball; Fire Brigade.

JOSEPHINE M. FLINCHBAUGH

"Jo"

272 W. Jackson St., York, Pa.

Primary — Aryan

Y. W. C. A.; Glee Club; York County Club; Christmas Play.

MATILDA S. FLITCRAFT

"Tilda"

50 West Ave., Woodstown, N. J.

Primary

Archery; Y. W. C. A.; Hostess' Club; Baseball.

MARION FOGG

"Foggie"

Maine St., Woodstown, N. J.

Kindergarten-Primary — Moore

Y. W. C. A.; Baseball; Hockey; Chester Student Teachers' Club; Tennis; Swimming.

BERYLE B. FOSTER

"Bubs"

341 W. Waverly Rd., Glenside, Pa.

Intermediate — Moore

Y. W. C. A.; Book Club; Swimming; Hostess' Club; Montgomery County Club; Archery.

ELEANOR GRACE FOWLER

833—16th Ave., Moore, Pa.

Intermediate — Moore

College Glee Club; Student Teachers' Club of Chester; Y. W. C. A.; Swimming.

M. SARA FOX

"Sally"

124 N. Railroad St., Palmyra, Pa.

Intermediate — Moore

Y. W. C. A.; Book Club; Science Club; Freshman Swimming; Teachers' Student Club.

KATIE M. FREY

"Kitty"

Quakertown, Pa.

Intermediate

Travelers' Club; Day Students' Club.

CATHERINE A. GABRIEL

"Cass"

Earlville, Pa.

Primary — Moore

Y. W. C. A.; Campus History Club; Berks County Club.

DORIS LEAH GAGE

"Dimples"

136 First St., Olyphant, Pa.

Primary — Aryan

Y. W. C. A.; Glee Club; Swimming; Volleyball; Lackawanna County Club; Bowling.

MARY A. GALLAGHER

"Gal"

329 Meridian Ave., Scranton, Pa.

Primary — Moore

Lackawanna County Club; Y. W. C. A.; Swimming

MARY T. GALLAGHER

"Mary T."

108 W. Pottersan St., Lansford, Pa.

Primary — Moore

Y. W. C. A.; Campus History Club.

PAULINE GANTERT

"Paul"

122 Willows Ave., Norwood, Pa.

Intermediate

Day Students' Club; Student Teachers' Club of Chester

JANE MARY GARRETT

"Attic"

701 S. Walnut St., West Chester, Pa.

Primary — Aryan

Basketball; Poster Club.

KATHERINE M. GEARY

"Kay"

25 Carbon St., Minersville, Pa.

Primary — Aryan

Glee Club; Hostess' Club.

FIANNIA VIOLET GELNETT

"Vi"

Millerstown, Pa.

Intermediate

Y. W. C. A.; Day Students' Club.

LUELLA JEANNETTE GEORGE

"Lou"

116 Strode Ave., Coatesville, Pa.

Intermediate — Aryan

Glee Club; Y. W. C. A.; Natural Dancing; Clog Dancing.

CLARA GINSBERG

"Ginsey"

514 Taylor Ave., Scranton, Pa.

Primary

Lackawanna County Club; Book Club; Science Club.

ALTHEA M. GINTHER

"Al"

13 S. 10th St., Catasuaqua, Pa.

Intermediate

Glee Club; Y. W. C. A.; Hostess' Club; Swimming; Lehigh County Club.

MARY AGNES GOLDEN

"Mary G."

205 W. Coal St., Shenandoah, Pa.

Primary — Moore

Travelers' Club; Y. W. C. A.; Schuylkill County Club; Hostess' Club; Volleyball; Tennis; Swimming.

KATHERINE ANNE GOTWALS

"Kay"

Yerkes, Pa.

Primary — Moore

Y. W. C. A.; Montgomery County Club; Science Club; Tennis.

JEAN A. GOULSTONE

"Jerry"

349 Rutter Ave., Kingston, Pa.

Intermediate

Book Club; Y. W. C. A.; Bowling.

KATHERINE R. GRADY

"Kay"

521 Fairview St., Pottsville, Pa.

Primary — Moore

Schuylkill County Club; Glee Club; Swimming Club; Chester Students' Teachers' Club.

MARION E. GRADY

"Irish"

308 Wood Ave., Johnstown, Pa.

Intermediate — Aryan

Y. W. C. A.; Hockey Club; Student Teachers' Club.

KATHRYN A. GREEN

"Kay"

3 Fifth Ave., Coudersport, Pa.

Primary — Moore

Glee Club; Y. W. C. A.; Hostess' Club.

MILDRED ESTELLE GUNDEL

"Mil"

207 S. Pine Street, York, Pa.

Intermediate — Moore

York County Club; Student Teachers' Club; College Glee Club; Y. W. C. A.

NINA ROWENA GUTH

"Goofy"

1210 Walnut St., Allentown, Pa.

Kindergarten-Primary — Moore

Y. W. C. A.; College Girls' Glee Club; Tennis; Swimming; Chester Student Teachers' Club; Lehigh County Club.

MARIE ALBERTA GUYGER

"Mickey"

Red Lion, Pa.

Intermediate

Poster Club; Dancing Club; Swimming.

MARY HADAD

5534 Locust St., Philadelphia, Pa.

Intermediate

Day Students' Club; Swimming; Student Teachers' Club of Chester.

ELEANOR W. HAGERTY

624 Post Rd., Marcus Hook, Pa.

Intermediate

Y. W. C. A.; Delaware County Club; Student Teachers' Club of Chester.

ADA M. HALLER

"Ag"

Lewistown, Pa.

Intermediate — Moore

Y. W. C. A.; Recreational Work; Travelers' Club; Student Teachers' Club.

LAURA A. HALLMAN

735 George St., Norristown, Pa.

Primary

Y. W. C. A.; Montgomery County Club; Hostess' Club.

FLORENCE M. HARNER

"Flo"

Valley View, Pa.

Intermediate — Aryan

Y. W. C. A.

KATHRYN A. HARRIS

"Kay"

Glendale, Avoca, Pa.

Intermediate — Aryan

Lackawanna County Club; Y. W. C. A.; Book Club; Glee Club.

HELENE R. HART

"Helen"

519 N. 63rd St., Philadelphia, Pa.

Intermediate — Aryan

Science Club; Swimming; Hockey; Y. W. C. A.; Student Teachers' Club, Chester.

MARION E. HARTSHORN

"Harts"

1524 Linden St., Scranton, Pa.

Intermediate

Hostess' Club; Lackawanna County Club; Book Club; Y. W. C. A.; Archery.

FLORENCE A. HEISLER

"Flossie"

Cape May Court House, N. J.

Intermediate — Moore

Hockey; Swimming; Tennis; Y. W. C. A.; Travelers' Club.

EDNA MAY HEMSTREET

"Eddie"

918 Linden St., Allentown, Pa.

Kindergarten-Primary — Moore

Lehigh County Club; Swimming; Y. W. C. A.; Student Teachers' Club of Chester; Tennis

IRMA HENDERSON

"Irm"

Glen Moore, Pa.

Primary — Aryan

Y. W. C. A.; Herodotus Club.

DOROTHY ANNE HENDRICKS

"Dottie"

1205 Line St., Sunbury, Pa.

Primary — Aryan

Book Club; Hockey Club; Y. W. C. A.; Tennis; Student Teachers' Club, Vice-President.

MARGARET MARY HERRITY

"Peg"

113 N. 17th St., Allentown, Pa.

Primary

Lehigh County Club; Travelers' Club; Basketball.

ANNA MAY HERTZOG

"Ann"

212 N. Reading Ave., Boyerstown, Pa.

Primary

Y. W. C. A.; Hostess' Club; Berks County Club

BETTY JEANNE HETLER

217 Harrison Ave., Scranton, Pa.

Intermediate — Aryan

Y. W. C. A.; Lackawanna County Club; Student Council; Hockey.

GRACE F. HIGGINS

901 West Norwegian St., Pottsville, Pa.

Intermediate — Moore

Schuylkill County Club; Campus History Club; Swimming; Hockey; Basketball; Tennis; Chester Student Teachers' Club.

HOWARD E. HILGENDORFF

"Reds"

8 Headley Manor, Bristol, Pa.

Rural — Moore

Science Club; Rural Club; Y. M. C. A.

MARY V. HILL

"Mel"

121 E. Patterson St., Lansford, Pa.

Primary — Aryan

Hostess Club; Travelers' Club.

ELIZABETH HINDMAN

"Betty"

150 N. Third St., Oxford, Pa.

Intermediate

Poster Club; Herodotus Club.

HELEN MARIE HOERNER

"Billie"

272 Ashbourne Road, Elkins Park, Pa.

Primary — Aryan

Y. W. C. A.; Girl Scouts; Montgomery County Club; Student Teachers' Club.

MARY ELLEN HOFFMAN

Valley View, Pa.

Intermediate

Travelers' Club.

NAOMI B. HOFFMAN

"Nom"

East Greenville, Pa.

Intermediate — Moore

Montgomery Club; Basketball; Baseball; Volleyball; Y. W. C. A.; W. A. A.

HARRIET VIOLA HOGG

"Tat"

Lancaster, Pa.

Primary-Kindergarten

Day Students' Club; Science Club; Coatesville Student Teachers' Club; Y. W. C. A.; Swimming

MIRIAM HOLDERMAN

Hegins, Pa.

Primary — Moore

Y. W. C. A.

MARGARET E. HOOD

"Marme"

1633 Terry St., Easton, Pa.

Intermediate — Aryan

Y. W. C. A.

DOROTHY L. HOPKINS

"Dot"

West Grove, Pa.

Primary

Y. W. C. A.

CHARLOTTE D. HORLACKER

"Freckles"

721 Westminister St., Allentown, Pa.

Intermediate — Moore

Y. W. C. A.; Lehigh County Club; Baseball.

GEORGINIA HORSTICK

"Georgia"

461 West Main St., Palmyra, Pa.

Primary

Glee Club; Book Club; Y. W. C. A.

EMILY L. HOWENSTINE

17 S. Chestnut St., Mt. Carmel, Pa.

Primary — Aryan

Scientific Association; Y. W. C. A.; Tennis; Campus History Club.

VIRGINIA KATHRYN HUGHES

"Kass"

113 W. Wood St., Norristown, Pa.

Primary — Moore

Student Teachers' Club; Y. W. C. A.; Montgomery County Club.

ESTHER M. HUNSBERGER

"Es"

Plumsteadville, Bucks County, Pa.

Intermediate

Travelers' Club; Hostess Club.

THELMA S. JEFFERIES

"Jeffie"

51 W. Ridge Ave., Coaldale, Pa.

Intermediate

Poster Club; Herodotus Club; Dancing.

ELIZABETH MARY JEFFERIS

"Betty"

Bowling Green, Media, Pa.

Primary — Moore

Glee Club; Hiking Club; Y. W. C. A.; Chester Student Teachers' Club; Delaware County Club.

ANNE WATKINS JENKINS

"Nan"

1414 Lafayette St., Scranton, Pa.

Intermediate — Aryan

Y. W. C. A.; Tennis; Travelers' Club; Formal Dance Committee; Lackawanna County Club.

BEULAH M. JOHNSON

"Pete"

742 Pleasant Ave., Peckville, Pa.

Intermediate — Aryan

Lackawanna County Club; Y. W. C. A.

CLARA A. JOHNSON

Ottsville, Pa.

Rural

Rural Club.

PAULINE JOHNSON

"Polly"

1201 Market St., Berwick, Pa.

Intermediate — Moore

Y. W. C. A.; Student Teachers' Club; Finance Committee.

ALLEN L. JONES

"Jonesie"

Phoenixville, Pa.

Rural — Moore

Rural Club; Poster Club; Montgomery County Club; Y. M. C. A.

GLADYS MARGARET JONES

"Sally"

Chapman Quarries, Pa.

Intermediate — Moore

Campus History Club; Y. W. C. A.

MARY ELIZABETH JONES

"Bet"

Delta, Pa.

Intermediate — Aryan

York County Club; Sponsor of Girl Reserves; Swimming; Student Teachers' Club; Glee Club; Tennis.

ALICE MAE JURY

"Al"

Pottsville St., Wiconisco, Pa.

Intermediate — Moore

Y. W. C. A.; Travelers' Club.

GEORGENE ELIZABETH KANTNER

"George"

71 S. Berne St., Schuylkill Haven, Pa.

Intermediate — Aryan

Y. W. C. A.: Girl Scouts; Hockey; Science Club; W. A. A.

MINA R. KEENAN

741 S. Main St., Phoenixville, Pa.

Primary — Moore

Girls' Glee Club; College Symphony Orchestra; Y. W. C. A.

MARIE A. KEHL

"Rea"

18 E. Lloyd St., Shenandoah, Pa.

Primary — Moore

Y. W. C. A.; Girls' Glee Club; Schuylkill County Club; Herodotus Club; Scientific Association; Hostess Club.

ALMA JOSEPHINE W. KEHLER

"Kay"

523 Weidman St., Lebanon, Pa.

Intermediate — Moore

Y. W. C. A.; Tennis Club; Girls' Glee Club; Chester Student Teachers' Club (President).

ANNA FRANCES KELLY

"Kelly"

1605 Pittston Ave., Scranton, Pa.

Intermediate — Moore

Student Teachers' Club; Lackawanna County Club.

CATHERINE A. KELLY

"Kel"

5624 Westminster Ave., West Phila., Pa.

Rural

Swimming; Y. W. C. A.; Book Club; Rural Club; Hiking Club.

M. JOSEPHINE KELLEY

"Jo"

313 West Broad St., Tamaqua, Pa.

Primary Moore

Glee Club; Y. W. C. A.; Travelers' Club; Swimming; Book Club; Schuylkill County Club.

MIRIAM G. KEMP

"Kempie"

925 N. Irving Ave., Scranton, Pa.

Intermediate Moore

Lackawanna County Club; Glee Club; Member of Executive Committee;

GRACE KILMER

41 S. Main St., Quakertown, Pa.

Primary Moore

Y. W. C. A.; Hostess Club; Social Service Club; Swimming; Tennis; Basketball.

ANNA P. KINDT

"Kindt"

Walnutport, Pa.

Primary Moore

Travelers' Club; Herodotus Club; Y. W. C. A.

SARA ARETA KINSEY

"Rete"

58 N. Fifth St., Pottstown, Pa.

Primary — Aryan

Student Teachers' Club; Y. W. C. A.; Hiking; Swimming; Hockey.

VERA SAUL KIRST

"Kitzzie"

134 N. Fifth St., Hamburg, Pa.

Primary — Moore

Y. W. C. A.; *Purple and Gold* Reporter; Student Teachers' Club; Glee Club; Girl Reserve Adviser; Social Service.

HELEN ELIZABETH KLINE

"Jimmie"

2439 Seventy-sixth Ave., Philadelphia, Pa.

Primary — Aryan

Montgomery County Club; Fire Brigade; Glee Club; Tennis; Y. W. C. A.

WAYNE A. KLINGER

"Kling"

Elverson, Pa.

Rural — Moore

Rural Club; Y. M. C. A.

KATHERINE D. KOSMELA

"Kay"

46 Turner St., Plymouth, Pa.

Intermediate — Moore

Y. W. C. A.; Swimming; College Glee Club; Chester Students' Club.

VELMA KRAUSS

"Chokee"

318 W. Walnut St., North Wales, Pa

Primary

Glee Club.

AMELIA M. KUMBAR

"Milly"

1017 Alden St., Scranton, Pa.

Rural — Moore

Rural Club; Lackawanna County Club; Glee Club; Freshman; Baseball Team; Archery.

RELLA MAE KUNTZ

"Rel"

Centre Valley, Pa.

Intermediate — Moore

Lehigh County Club; College Girls' Glee Club; Hostess Club; Tennis; Y. W. C. A.

MARJORIE MARY LAMBORN

"Marge"

Glen Riddle, Pa.

Primary — Aryan

Delaware County Club; Day Students' Club.

RUTH MARKLEY LANDES

"Ruthie"

Worcester, Pa.

Intermediate — Aryan

Montgomery County Club; Y. W. C. A.; Travelers' Club; Student Teachers' Club of Chester; President of Reformed Council; Swimming Club.

JESSICA LANG

"Jet"

R. D. No. 3, Bangor, Pa.

Primary — Moore

Swimming; Poster Club; Hostess Club; Herodotus Club; Glee Club; Y. W. C. A.; Travel Club.

ELSIE AGNES LASCHOBER

"Els"

Belvidere, New Jersey

Intermediate — Aryan

Y. W. C. A.; Glee Club.

AMELIA LATSHA

"Milkie"

Shamokin, Pa.

Intermediate — Aryan

Y. W. C. A.; Science Club.

ELSIE LAWTON

Cheyney, Delaware County, Pa.

Rural

Archery; Rural Club.

MARY E. LEADER

"Scotty"

York, Pa.

Intermediate — Aryan

York County Club; Campus History Club; Y. W. C. A.; Christmas Play; Secretary York County Club.

RAMONA A. LEFFLER

"Monna"

ADAMSTOWN, PA.

PRIMARY — MOORE

Y. W. C. A.; Girls' Scouts; Lancaster County Club.

KATHRYN A. LEHR

"Kay"

STOCKERTOWN, PA.

PRIMARY — ARYAN

Y. W. C. A.; Glee Club; Archery; Fire Brigade, Captain.

HELEN DAVIS LEMMON

"Lemon"

639 E. MAIN ST., COATESVILLE, PA.

INTERMEDIATE — ARYAN

Hockey Team; Day Students Club; Day Students' Basketball Team; Student Teachers' Club.

LOUISE ALICE LENTZ

"Little Lentz"

SO. LANGHORNE, PA.

KINDERGARTEN-PRIMARY — MOORE

Science Club; Glee Club; Travelers' Club; Archery; Student Teachers' Club of Chester; Bucks County Club.

MARIE ANNA LENTZ

"Rie"

SO. LANGHORNE, PA.

INTERMEDIATE — MOORE

Glee Club; Science Club; Archery; Bucks County Club; Travelers' Club; Student Teachers' Club of Chester.

ELSIE M. LERCH

"Else"

FINACUM, PA

PRIMARY — ARYAN

Library Club; Y. W. C. A.

ELOISE LETTEER

"Teer"

ISLAND PARK, NORTHUMBERLAND, PA.

PRIMARY — ARYAN

Swimming; Tennis; Book Club; Y. W. C. A.; Student Teachers' Club.

EMILY JANE LEWIS

"Em"

363 WASHINGTON AVE., DOWNINGTOWN, PA.

RURAL — ARYAN

Day Students' Club; Glee Club; Swimming; Rural Club.

ELIZABETH J. LONG

"Bess"

915 MAPLE AVE., BURHOLME, PHILADELPHIA, PA.

PRIMARY — MOORE

Hockey; Book Club; Glee Club; Day Students' Club.

FREDA F. LOUX

"Fritz"

251 CHESTNUT ST., SOUDERTON, PA.

INTERMEDIATE — MOORE

Y. W. C. A.; Montgomery County Club; Girls' Glee Club.

JANE E. LUBRECHT

"Lu"

622 N. Laurel St., Hazelton, Pa.

Primary — Aryan

Y. W. C. A.

BLANCHE VIRGINIA LYNCH

1119 Allston Road, Brookline, Pa.

Primary — Moore

Student Teachers' Club of Chester; Day Students' Club; Y. W. C. A.

GERTRUDE I. McCOMBS

"Trudy"

Kennett Square, Pa.

Primary

Day Students' Club; Book Club.

KATHRYN ANNE McDADE

"Kay"

124 S. Apple St., Dunmore, Pa.

Intermediate — Moore

Y. W. C. A.; Secretary Lackawanna County Club.

EMILY M. McDOWELL

"Mick"

Lincoln University, Pa.

Rural

Rural Club; Y. W. C. A.

BONNYLIU ELIZABETH McELROY

"Bonny"

811 Lincoln Ave., Blakely, Olyphant, Pa.

Intermediate — Aryan

Y. W. C. A.; Lackawanna County Club; Chester Student Teachers' Club; Archery.

LORETTA MILDRED McGUIRE

"Mickey"

316 S. Irving Ave., Scranton, Pa.

Primary — Moore

Lackawanna County Club; Vice-President; Student Teachers' Club; Freshman Basketball Team.

A. ELIZABETH McINTYRE

"Betty"

Malvern, Pa.

Intermediate

Day Students' Club; Travelers' Club.

HELEN McKENNA

"Mac"

38 S. Main St., Carbondale, Pa.

Intermediate — Moore

Lackawanna County Club; Herodotus Club; Hostess Club; Hockey; Swimming.

HELEN McKINSTRY

Chalfonte, Pa.

Primary — Aryan

Y. W. C. A.

FLORENCE E. McLAINE

710 Preston Ave., Bryn Mawr, Pa.

Intermediate

Y. W. C. A.

MARION MEADE McMILLEN

"Meade"

116 Hutchinson Ave., Canonsburg, Pa.

Primary — Aryan

Y. W. C. A.; Archery; Hiking Club.

MARGARET ANNA MacILWAIN

"Peg"

203 Tatnall Ave., Norwood, Pa.

Primary — Moore

Hockey; Delaware County Club; Student Teachers' Club of Chester.

VIRGINIA ELLIOTT MacLAUGHLIN

"Ginny"

825 N. 64th St., Philadelphia, Pa.

Intermediate — Aryan

Day Students' Club; Student Teachers' Club of Chester.

CAROLYN R. MANG

"Carol"

10 Wilson Court, Carbondale, Pa.

Intermediate — Moore

Hockey; Volleyball; Swimming; Hostess Club; Travelers' Club; Lackawanna County Club; Tennis.

AUDREY I. MANTZ

"Rene"

319 N. First St., Lehighton, Pa.

Primary — Aryan

Hostess Club.

ISABEL J. MARTIN

"Issy"

112 Elizabeth St., Christiana, Pa.

Rural — Moore

Rural Club; Y. W. C. A.; Lancaster County Club.

EMMA M. MAZA

"Em"

139 Fifth St., Blakely, Olyphant, Pa.

Intermediate

Y. W. C. A.; Travelers' Club; Chester Student Teachers' Club; Tennis.

MARY C. MEEHAN

139 E. 8th St., Wyoming, Pa.

Intermediate — Moore

Y. W. C. A.; Herodotus Club; Travelers' Club.

JOSEPHINE MARIE MEYER

"Jo"

175 South Welles St., Wilkes-Barre, Pa.

Intermediate — Moore

Y. W. C. A.; Travelers' Club; Student Teachers' Club of Chester; Swimming Club.

ANNE S. MILANOVICH

"Speedy"

1106 Main St., Aliquippa, Pa.

Primary — Moore

Y. W. C. A.; W. A. A.; President Campus History Club; Hockey.

ELLEN E. MILLER

"Elly"

519 Colfax Ave., Scranton, Pa.

Primary

Hostess Club; Lackawanna County Club; Book Club; Hiking; Swimming.

KATHERINE A. MILLER

"Kay"

33 S. Poplar St., Hazelton, Pa.

Intermediate — Moore

Science Club; Y. W. C. A.; Tennis.

HELEN EVELYN MOOD

"Moody"

400 Fifth St., Perkasie, Pa.

Primary

Bucks County Club; Basketball; Tennis; Student Teachers' Club; Travelers' Club; Sponsor of Girl Reserve Club.

VIRGINIA MORRIS

"Gin"

R. D. Spring City, Pa.

Intermediate

Y. W. C. A.; Poster Club; Hockey.

LOLETA MORRISON

"Dolly"

Delta, Pa.

Primary — Aryan

Y. W. C. A.; Poster Club; York County Club Swimming.

HANNAH R. MOSKOWITZ

"Han"

1326 S. Main St., Pittston, Pa.

Primary — Aryan

Swimming; Book Club.

JANET EVELYN MURRAY

"Whiffet

3rd and Gay St., Royersford, Pa.

Kindergarten-Primary — Moore

Montgomery County Club; Science Club; Tennis; Swimming Club; Y. W. C. A.; Student Teachers' Club of Chester, Treasurer; Representative for *Purple and Gold.*

EVELYN V. NAGLE

"Ev"

Avon, Lebanon County, Pa.

Intermediate — Moore

Y. W. C. A.; Archery; Volleyball.

MARY A. NEWTON

"Tonnie"

309 W. Biddle St., West Chester, Pa.

Primary

Day Students' Club; Book Club.

ELIZABETH NICHOLLS

"Betty"

3 Walnut St., Forty Fort, Pa.

Intermediate — Aryan

Y. W. C. A.; Hockey; W. A. A.; Baseball Manager.

HELEN NICKELE

"Nickey"

37 N. Sixth St., Emaus, Pa.

Intermediate

Y. W. C. A.; Travelers' Club; Lehigh County Club.

ERMA G. OBERHOLTZER

"Obie"

320 N. Third St., East Greenville, Pa.

Intermediate — Moore

Montgomery Club; Basketball; Baseball; Volleyball; Y. W. C. A.; W. A. A.

MARY A. O'CONNELL

1001 Bartram Ave., Collingdale, Pa.

Primary — Moore

Y. W. C. A.; Delaware County Club; Book Club; Swimming; Hiking.

VIDA TERESA OSLIN

"V_1-V_1"

136 Grand Avenue, Forest City, Pa.

Primary — Moore

Glee Club; Campus History.

M. RUTH OWEN

"Cookie"

227 Greene St., Johnstown, Pa.

Primary — Moore

Glee Club; Swimming; Tennis; Hostess Club; Y. W. C. A.

MILDRED D. PARRY

"Millie"

1705 Wayne Ave., Scranton, Pa.

Primary — Aryan

Y. W. C. A.; Lackawanna County Club; Student Teachers' Club

MARY ELIZABETH PATTON

"Mary Ann"

105 Ardmore Ave., Highland Park, Pa.

Primary — Moore

Delaware County Club; President Little Theatre Players; Y. W. C. A.; Cabinet; Student Council; W. A. A.

DOROTHY ELIZABETH PAXTON

"Dot"

401 Collingdale Ave., Collingdale, Pa.

Primary

Glee Club; Chester Student Teachers' Club; Day Students' Club; Delaware County Club.

CONSTANCE C. PEDRICK

"Connie"

Black Rock Road, Oaks, Pa.

Intermediate — Aryan

Y. W. C. A.; Montgomery County Club.

KATHRYN HELENA PETERS

"Kitty"

1908 E. Livingston St., Allentown, Pa.

Intermediate — Moore

Glee Club; Y. W. C. A.; Manager Baseball; W. A. A.; Lehigh County Club.

CATHERINE PETERSON

534 S. Main St., Greensburg, Pa.

Intermediate

Y. W. C. A.

PAULINE P. PETERSON

"Polly"

Parkesburg, Pa.

Primary

Science Club; Hostess Club; Swimming.

ANNE G. PHILLIPS

"Squirt"

85 Sylvanus St., Wilkes-Barre, Pa.

Primary — Aryan

Y. W. C. A.; Hostess Club.

FLORENCE M. POTKONSKI

"Flo"

289 E. Ridge St., Nanticoke, Pa.

Primary

Y. W. C. A.; Science Club.

EUNICE E. PROUSE

"Eunie"

CHALFONT, PA.

INTERMEDIATE ARYAN

Y. W. C. A.; Poster Club; Travelers' Club; Swimming Club.

ANNA PRUCHNICKI

"Pruens"

OHIO AVE., ATLANTIC CITY, N. J.

INTERMEDIATE

Y. W. C. A.; Glee Club; Bowling; Swimming.

MIRIAM ELIZABETH PUGH

"Mep"

31 MARGARETTA ST., SCHUYLKILL HAVEN, PA.

PRIMARY ARYAN

Y. W. C. A.; Swimming; Schuylkill County Club; Glee Club.

DOROTHY RUTH PURNELL

"Dot"

148 WALNUT ST., POTTSTOWN, PA.

INTERMEDIATE MOORE

Adviser of Girl Reserves; Members of Student Teachers' Club; Girls' Glee Club; Y. W. C. A.

PHYLLIS BLANCHE RAKER

"Phyl"

27 HIGHLAND AVE., MORTON, PA.

PRIMARY ARYAN

Delaware County Club; Day Students' Club.

GENEVIEVE M. RAMSEY

"Jim"

42 W. Basin St., Norristown, Pa.

Primary — Moore

Basketball; Montgomery County Club; Student Teachers' Club; Y. W. C. A. Cabinet.

MARY E. REBOK

"Pete"

Millerstown, Perry County, Pa.

Primary — Moore

Y. W. C. A.; Hockey; W. A. A.; Campus History Club.

MARGARET C. REPLEY

"Peg"

15 E. Commerce St., Shamokin, Pa.

Intermediate — Moore

Y. W. C. A.; Vice-President of Girls' Glee Club; Hostess Club; Campus History Club.

M. ELIZABETH RICHARDSON

"Betty"

344 Greenwich St., Reading, Pa.

Primary — Aryan

Y. W. C. A.; Berks County Club.

MARTHA L. RICHARDSON

"Mart"

702 Summit Avenue, Jenkintown, Pa.

Primary — Aryan

Montgomery County Club; Swimming; Bowling; Y. W. C. A.; Science Club.

NAOMI EMMA NELL RICHMAN

"Nomi"

2845 Germantown Ave., Philadelphia, Pa.

Primary — Moore

Library Club; Science Club; Y. W. C. A.; Book Club; Archery; Bowling.

LOTTIE A. RIESS

Moore, Pa.

Intermediate — Aryan

Herodotus Club; Delaware County Club; Archery.

CATHERINE V. RITTER

"Kay"

931 N. 19th St., Allentown, Pa.

Primary — Moore

Y. W. C. A.; Lehigh County Club; Glee Club; Student Teachers' Club; Girl Reserve Adviser; Science Club; Campus History Club.

GERTRUDE S. ROBERTS

"Gertie"

38 S. Walnut St., Mt. Carmel, Pa.

Primary — Aryan

Y. W. C. A.

M. KATHRYN ROBINSON

"Kitty"

Saratoga, Pa.

Intermediate

Montgomery County Club; Archery; Girl Reserves; Student Teachers' Club.

THELMA M. ROGERS
"Tell"
ROYERSFORD, PA.

PRIMARY — MOORE

Y. W. C. A.; Montgomery County Club.

MARY ALICE ROHN
"Rohme"
306 S. Main St., NAZARETH, PA.

PRIMARY — ARYAN

Campus History Club; Y. W. C. A.

SYLVIA H. ROSENFELD
"Syb"
387 MAIN ST., LUZERNE, PA.

INTERMEDIATE — MOORE

Swimming; Book Club.

HELEN SCHAFFER
506 JUNIPER ST., QUAKERTOWN, PA.

INTERMEDIATE — ARYAN

Y. W. C. A.; Swimming.

MARGARET SCHAFFER
"Peggie"
517 MARKET ST., SCOTTDALE, PA.

PRIMARY — ARYAN

Archery; Bowling; Y. W. C. A.; Campus History Club.

CATHERINE SCHALLER

"Kay"

254 South State St., Wilkes-Barre, Pa.

Primary — Aryan

Y. W. C. A.; Poster Club.

MAY COLLINS SCHAPPIE

15 N. Hickory St., Mt. Carmel, Pa.

Primary

Y. W. C. A.; Science Club; Hostess Club; Campus History Club; Tennis.

HELEN SCHATZ

"Schatzie"

961 North St., Allentown, Pa.

Intermediate — Moore

Travelers' Club; Treasurer, Lehigh County Club; Coatesville Student Teachers' Club.

VELMA FRANCES SCHOTT

"Wilhelmina"

545 High St., Enhaut, Pa.

Intermediate — Moore

Y. W. C. A.; Recreational Work; Travelers' Club; Student Teachers' Club; Hockey.

MARGARET SCHRACK

"Peggy"

152 Gay St., Phoenixville, Pa.

Intermediate — Aryan

Poster Club; Swimming; Y. W. C. A.; Hockey; Secretary Glee Club.

EVELYN R. SCHULTZ

"Schultzie"

WORCESTER, PA.

INTERMEDIATE MOORE

Montgomery County Club; Y. W. C. A.

IDA MARION SCHULTZ

4804 BINGHAM AVE., PHILA., PA.

INTERMEDIATE MOORE

Student Teachers' Club; Library Club; Herodotus Club; Science Club; Tradition Club.

REBA SENECAL

"Rebs"

702 CHEROKEE ST., BETHLEHEM, PA.

PRIMARY MOORE

Lehigh County Club; Hostess Club; Y. W. C. A.; Swimming.

DOROTHY SHADDINGER

"Dot"

PIPERSVILLE, PA.

INTERMEDIATE

Library Club; Y. W. C. A.; Day Students' Club.

LOIS M. SHAFFER

"Lo"

703 W. PRINCESS ST., YORK, PA.

INTERMEDIATE MOORE

York County Club; Hostess Club; Y. W. C. A.; President York County Club; Christmas Play.

ELLIS MARION SHALKOP

"Sis"

135 Bridge St., Spring City, Pa.

Primary — Moore

Swimming; Tennis; Y. W. C. A.; Student Teachers' Club.

MARY SHELLENBERGER

"Shelly"

Mifflintown, Pa.

Rural

Swimming; Y. W. C. A.; Rural Club.

MARY C. SHERMAN

Dalton, Pa.

Intermediate — Aryan

Lackawanna County Club; Travelers' Club; Chester Student Teachers' Club; Swimming Club; Y. W. C. A.

DOROTHY SHILLADY

"Dot"

Glen Moore, Pa.

Rural

Rural Club; Y. W. C. A.

HELEN FRANCES SHIVERY

Atglen, Pa.

Primary-Kindergarten — Aryan

Science Club; Tennis Tournament; Swimming; Coatesville Student Teachers' Club; Y. W. C. A.

EVELYN M. SHULTZ

"Shultzie"

304 W. Lincoln Highway, Coatesville, Pa.

Intermediate — Aryan

Tennis; Glee Club; Natural Dancing; Clog Dancing.

RUTH ELIZABETH SILBERMAN

"Rufus"

234 Wyncote Road, Jenkintown, Pa.

Primary — Aryan

Swimming; Bowling; Y. W. C. A.; Montgomery County Club; Student Teachers' Club of Chester; Archery.

NELLIE A. SINGER

"Singer"

54 Penna. Ave., Coatesville, Pa.

Intermediate

Basketball; Hockey; Day Students' Club; Travelers' Club; Swimming.

ALICE SLATTERY

"Slatts"

134 S. Laurel St., Hazelton, Pa.

Primary — Aryan

Hostess Club; Y. W. C. A.

PEARL M. SLAVITZ

"Pearly"

124 W. Gay St., West Chester, Pa.

Primary — Aryan

Day Students' Club; Swimming; Book Club; Hiking Club.

ELEANOR E. SMITH

"Smitty"

POTTSTOWN, PA.

PRIMARY MOORE

Poster Club; Y. W. C. A.; Hockey; Tennis.

ELLEN W. SMITH

"Smitty"

210 AMERICAN ST., FULLERTON, PA.

INTERMEDIATE ARYAN

Swimming; Herodotus Club; Glee Club; Lehigh County Club; Y. W. C. A.

LENORE STAMPER

"Sis"

632 S. MATLACK ST., WEST CHESTER, PA.

PRIMARY MOORE

Glee Club; Day Students' Club.

KATHRYN HELEN STEELMAN

"Kay"

515 BRAD ST., PLEASANTVILLE, N. J.

PRIMARY MOORE

Y. W. C. A.; Swimming; Student Teachers' Club; Archery Club; Formal Dance Committee.

LAURA K. STETLER

NORRISTOWN, PA.

INTERMEDIATE

Y. W. C. A.; W. A. A.; Montgomery County Club; Swimming; Hostess Club; Archery.

ISABEL ELSIE STIFLER

"Izzy"

533 W. Jackson St., York, Pa.

Primary — Aryan

York County Club; Student Teachers' Club; College Glee Club; Y. W. C. A.

ANNA MABELLE STOUT

1127 Brandywine Blvd., Wilmington, Delaware

Primary — Aryan

Y. W. C. A.; Student Teachers' Club of Chester.

CECILIA C. T. STRAKA

"Red"

E. Grant St., McAdoo, Pa.

Primary — Aryan

Science Club; Y. W. C. A.; Swimming; Hostess Club.

MABEL STROHM

"Al"

Mt. Holly Springs, Pa.

Intermediate

Y. W. C. A.; Swimming; Hockey; Tennis; Hostess Club; Councilor.

LUTHER SUPPLEE

"Lute"

Honey Brook, Pa.

Rural — Moore

Y. M. C. A.; Secretary of Rural Club.

PEARL N. SWEISFORD

"Sweis"

359 Main Street, Red Hill, Pa.

Primary — Moore

Y. W. C. A.; Montgomery County Club; Hostess Club.

M. ELIZABETH TAYLOR

"Rel"

114 North Lincoln Ave., Scranton, Pa.

Intermediate — Aryan

Lehigh County Club; Y. W. C. A.: Book Club; Library Club; Hockey; Counselor.

MILDRED LOUISE THOMAS

"Milly Lou"

25 Sheldon St., Wilkes-Barre, Pa.

Primary — Moore

Y. W. C. A.

EDITH M. THOMPSON

"Edie"

128 S. Pennock Ave., Highland Park, Del. County, Pa.

Primary

Delaw re County Club; Student Teachers' Club of Chester.

BEATRICE C. BECK TITUS

"Bee"

136 Mt. Labor Way, Ocean Grove, New Jersey

Primary — Moore

Glee Club; Y. W. C. A.; Herodotus Club.

ADELINE BLANCHE TOMLINSON

"Pine"

LANGHORNE, PA.

PRIMARY

Herodotus Club; Y. W. C. A.

ELLYN C. TOWNSEND

COCHRANVILLE, CHESTER COUNTY, PA.

RURAL MOORE

Rural Club; Y. W. C. A.

HELEN E. TRANSUE

409 CATTRELL ST., EASTON, PA.

PRIMARY ARYAN

Student Teachers' Club; Y. W. C. A.; Swimming; Basketball; Tennis; Hockey; Hiking; Baseball.

DOROTHY M. TURNER

"Dot"

401 LEHMAN ST., LEBANON, PA.

INTERMEDIATE MOORE

Y. W. C. A.; College Girls' Glee Club; Hostess Club; Swimming.

C. JEANETTE UHLER

"Net"

373 N. 9TH ST., LEBANON, PA.

INTERMEDIATE MOORE

Tennis; Hockey; Travelers' Club; Y. W. C. A.

ELIZABETH M. ULECKIE

"Beth"

13 S. Jardin St., Shenandoah, Pa.

Primary — Moore

Glee Club; Y. W. C. A.; Herodotus Club; Hostess Club; Swimming; Book Club.

HELEN ANNA ULRICH

"Nic"

200 York Road, Jenkintown, Pa.

Primary — Aryan

Hockey; Basketball; Montgomery County Club; Hostess Club; Y. W. C. A.; W. A. A.; Baseball.

NORMAN EMANUEL UNGER

"Norm"

Reinerton, Pa.

Rural — Moore

Rural Club; Y. M. C. A.; Schuylkill County Club; Christmas Play.

PAUL IVAN UPDEGROVE

"Upde"

Muir, Pa.

Rural — Moore

Rural Club; Schuylkill County Club; Travelers' Club.

EDRIE ELIZABETH WAGNER

"Eddy"

318 Charles St., Coatesville, Pa.

Primary — Moore

Girl Reserve Adviser; Y. W. C. A.; Student Teachers' Club; Supervisors Chorus.

MARIE WAGNER

"Maggie"

1123 Park Ave., Williamsport, Pa.

Intermediate

Y. W. C. A. Library Club; Glee Club; Girl Scouts.

MURIEL E. WALDRON

135 Woodland Ave., Coatesville, Pa.

Intermediate — Aryan

Y. W. C. A.; Book Club.

EVELYN WALKER

"Ev"

Wall St., Spring City, Pa.

Intermediate

Day Students' Club; Y. W. C. A.

KATHERINE C. WALTZ

"Kay"

West Chester, Pa.

Rural — Moore

Hockey; Rural Club; Day Students' Club.

ANNA CATHERINE WARD

"Ann"

409 Ridge Ave., Allentown, Pa.

Intermediate — Moore

Lehigh County Club; Travelers' Club; Councilor; Basketball.

MARY FRANCES WATTERS

138 Spring St., Wilkes-Barre, Pa.

Intermediate — Moore

Y. W. C. A.; Travelers' Club; Student Teachers' Club.

EDNA W. WEBB

"Ed"

744 Washington Ave., Bethlehem, Pa.

Primary — Moore

Herodotus Club; Student Teachers' Club.

GERTRUDE JOANNE WEISBERGER

"Gerry"

600 Throop St., Dunmore, Pa.

Intermediate — Aryan

President of Lackawanna County Club; Student Council; Dramatic Club; Serpentine Staff; Glee Club; Book Club; Y. W. C. A.; Fire Brigade; Junior Mantle Orator; Hockey; Hostess.

MIRIAM JUNE WEISER

"Mim"

3625 Union St., Allentown, Pa.

Primary — Moore

Y. W. C. A.; Lehigh County Club; Science Club.

MARIAN WEISS

"Weissie"

193 N. 7th St., Lehighton, Pa.

Intermediate

Hostess Club; Fire Brigade; Swimming; Basketball; Debating Club.

EDITH ANNA WHITE

"Edie"

16 N. Prospect Ave., Norristown, Pa.

Intermediate — Moore

Montgomery County Club; Y. W. C. A.; Travelers' Club; Student Teachers' Club of Chester.

LOIS A. WHITE

"Nick"

408 E. Market St., Scranton, Pa.

Intermediate — Moore

Y. W. C. A.; College Girls' Glee Club; Volleyball; Lackawanna County Club.

M. FLORENCE WHITEMAN

"Floss"

621 N. Harrison St., Wilmington, Del.

Intermediate — Moore

Travelers' Club; Y. W. C. A.; Swimming.

GERTRUDE C. WHITEWORTH

"Trudy

4034 Greene St., Philadelphia, Pa.

Intermediate

Y. W. C. A.

KATHRYN ISABELL WILLIAMS

"Kate"

2629 N. Main St., Scranton, Pa.

Primary — Aryan

Lackawanna County Club; Basketball; Student Teachers' Club of Chester.

MARY AGNES WILLIAMS

609 Cherokee St., Bethlehem, Pa.

Intermediate — Moore

Y. W. C. A.; Student Teachers' Club of Chester.

RUTH WILLIAMS

"Stretch

113 South Broad Mtn. Ave., Frackville, Pa.

Intermediate — Moore

Y. W. C. A.

ALBERTA ELIZABETH WILLIAMSON

"Al"

337 Porter St., Easton, Pa.

Primary

Basketball; Y. W. C. A.; Girl Reserve Adviser; Student Teachers' Club; Tennis.

ELSIE ELIZABETH WISE

"Sue"

239 N. Second St., Lykens, Pa.

Intermediate — Moore

Y. W. C. A.; Glee Club; Hiking Group; Student Teachers' Club.

AMELIA M. WLODOWSKI

"Milly"

107 E. Ridge St., Nanticoke, Pa.

Intermediate — Moore

Y. W. C. A.; Travelers' Club; Science Club; Girls' Glee Club.

MILDRED I. WUNDERLICH

"*Mil*"

STAR ROUTE, POTTSTOWN, PA.

INTERMEDIATE ARYAN

Book Club; Travelers' Club; Campus History Club; Basketball; Tennis; Y. W. C. A.

RUTH YOCUM

"*Ruthie*"

215 MAIN ST., SOUDERTON, PA.

PRIMARY MOORE

Swimming; Hostess Club; Y. W. C. A.; Montgomery County Club.

LORRAINE DORIS YOUNG

"*Ramee*"

115 MCKINLEY AVE., LANSDOWNE, PA.

INTERMEDIATE MOORE

Hockey; Basketball; Delaware County Club; Day Students' Club; Tennis; Student Teachers' Club of Chester; President of the Swimming Club of Chester.

ELIZABETH ALICE ZART

"*Betty*"

607 CHEROKEE ST., BETHLEHEM, PA.

INTERMEDIATE MOORE

Y. W. C. A.; Student Teachers' Club of Chester, Swimming Club.

OUR
HALL OF FAME

Mary Oyler

Russel Shuttlesworth

Elizabeth Rauch

Wanda Longacre

Mildred Unruh

Samuel B Morrison

Margaret Sorber

Anita Gualco

Edith Maltby

Charles Weidner

Charlotte Kraybill

Gertrude Weisberger

1st Row—G. Ramsay, M. Cullinane, J. Cotterall, H. Cromarty, E. Deakins, E. Richardson, M. Fasnacht, R. Johnson, R. Walker
2nd Row—W. Thompson, H. Hildgandorph, C. Allison, K. Williams, G. Weisberger, D. Diehl, W. Terry, L. Supplee, H. Donald
3rd Row—R. De Lucca, W. Klinger, C. Emery

Senior Play Cast

Play	Monsieur Beaucaire
Author	Ethel Hale Freeman
Coach	Miss Josephine Wilson

"Senior History Reminiscences in Four Chapters"

Chapter I

IT SEEMS to be centuries ago when as Freshmen we accepted the following of Socrates and began the arduous tasks in the study of "Teaching". It was indeed an expectant day when we met the Faculty—that austere array of men and women who were to decide our destinies. That afternoon we embarked on a long journey, ready and willing to man the ship of life in the years to come. The coxswain warned us that some would totter unless we started early to strengthen our hearts with life-saving study. The high seas and terrible storms, the days of anguish and darkness would claim its toll and at the home port there would be weeping and gnashing of teeth.

Chapter II

A much needed and desired vacation brought new vigor and life and we returned with even more determination. The dangers of the year were heralded by our predecessors and from the start we lived in fear. "Class quiz!" and a cold clammy sweat would appear on the foreheads of some five hundred students.

It would require all the lavish prodigality of thoughts of a true intellectual anatomist to chronicle all the events of the passing few years; but let us look back to the time when life's embarrassing moments were intense and dramatic—when the girls chasing around a corner "bumped" into a group of the male species from Wayne Hall going nonchalantly into the New Chapel. Ah! those were the good old days.

The scene shifts—let us look back across the interminable chasms of anguish and bitterness of a most dismal sort to days when depression was intense and hearts were saddened, to days when we endeavored to realize that Dr. Smith, principal of our College, was gone forever.

The year ended and we passed to the exalted throne of a Junior.

Chapter III

Another year and out of the dark we emerged to greet the birth of a new life. The hardships of it all had been ameliorated by advancement. The coveted goal was in sight. But lo! as the sunshine of the brightest day casts the deepest shadow so the days of a Junior had their trials and tribulations. Weekly, we journeyed to the public schools to observe how this theory of psychology and that theory were practiced on the future men and women of America.

Success and success and success! Such was our fall of 1929, for then it was that our football team was acclaimed the champion over all the State Teachers Colleges in Pennsylvania.

To dwell further on this fruitful and enjoyable year would add length to a story known well to those who have experienced it. So let us go on and consider that majestic seniority.

Chapter IV

Class meetings, teaching and lectures, but alas, the last lap. Class elections were held, and a battle ensued which made the justly famous Democratic Convention seem like mere child s play. The good ship of state, however, was skippered by Andrew Bowdle who had for his mates and crew Charles Weidner, Louise Emerson and Lucille Fisch.

Year books, rings, prom, and picture occupied the fore. Shortly, the final examinations were once more with us, and the solemn look upon the faces of our classmates, the burning of the midnight oil and nervous yet eager anticipation of the students themselves, announced in silent eloquence the incerity of our classmates in their school career.

Dame rumor was with us and "Say, have you heard the latest—five seniors are to be flunked?" But finally, as a pleasant antidote to the final exams came the acme of '30's social achievements—the long awaited Senior Week-End. Small wonder that the Senior Week-End of '30 was acclaimed West Chester's best, for the entrancing melodies of the orchestra, the charming favors and the all pervading spirit of joie de vivre wove a spell of blissful contentment over everyone present.

Would that we could proceed, but this attempted history must now cease, leaving this chapter much unfinished while waiting patiently for destiny's stores.

Class Will

WE, THE Class of 1930, having reached that period of maturity at which it behooves us to prepare to leave this cloistered life for one less sheltered, and knowing full well the value of our beloved treasures, feel that is our bounden duty to make due preparation for the bestowal of the foresaid treasures in such a manner as seems fitting, to such people as seem worthy, with such injunctions as we deem necessary. We solemnly charge our beneficiaries that they accept these bequests with due reverence, and, insofar as they are able, use them wisely and well. In the evening of their college day let them look back on us, their predecessors, with a kindly thought for memory's sake.

Therefore, we the class of 1930, being of sound mind and unprejudiced spirit, do make this our last will and testament.

Section I

Our robe of superior dignity and our cloaks of knowledge we bestow upon the Class of 1931, to be worn wisely and well at their discretion. Our desires and wishes for the welfare of the college we leave to the undergraduates with the hopes that in their possession these dreams may become realities.

Section II

To the incoming Freshmen we bequeath our knowledge and opinions of the present undergraduates that our beneficiaries in their traditional "Greenness" may overlook neither the faults nor the good qualities of the upper-classmen.

To these same beneficiaries, the Class of 1934, we give our well-worn chapel seats and our ability to absorb knowledge emanated from that daily service. This bequest is made to the class of 1934 because we realize the present student body is unworthy of the gift. To them, also, we bequeath our collect on of Student Government and "Y" Handbooks, to which from time to time, we have made invaluable, unofficial suggestions.

Section III

To the specified beneficiaries we consign the designated bequests, as follows—

Article 1. To "Ginny" Briar, Emily Reiff's efficiency and determination of manner.

Article 2. To Louise Kauffman, Mary Oyler's reserved Chapel seat, with a special admonition concerning "The Torpedo and the Whale".

Article 3. "Suey's" vows of constancy, to Sherry—may she honor them as well as he did.

Article 4. "Charlie's" and Eleanor's proof that Music Supes can harmonize to "Charlie" and "Kay".

Article 5. "Sammy" Morrison's line, that has proved so valuable an asset to both "Sammy" and the senior secondary education students, to Eric Cartmell.

Article 6. "Pee Wee" Gualco's loyalty and pep to Roper, in hope that the latter will not strain her voice in a quest for salt but will preserve it to "back up the team".

Article 7. All of our compositions and themes, preserved in the files of the English Department, to the Freshmen Bonfire Committee for the victory of 1930.

Article 8. To Bill Yunevitch the grid-iron accomplishments that Jack Callahan and "Christy" Cagle have had in common.

Article 9. Marie Kehl's calmness of spirit and poise to Alice Ives in hope that she will add these qualities to her "professional attitude".

Article 10. To the faculty in general we leave any pleasant memories that they may have of our college careers. If, by chance, any unpleasant memories remain with them, may they dismiss them and think kindly of our attempts.

And now, charging our beneficiaries that they regard with filial devotion our bequests and advices, we leave them to return no more.

"So be our passing,
Our task accomplished and the long day done,
Our wages taken, and in our hearts some late lark singing,
Let us be gathered to the quiet West, the Sundown pleasant and serene,
Death."

The Class of 1930.

Witnessed on this twenty-sixth day of May, nineteen hundred and thirty.

Class Calendar

SEPTEMBER

Golden birch leaves shimmering in the sun, woods shot through with flaming sassafras and here and there a scarlet maple tell us that summer is over. We are back on the campus.

Monday, 9—Registration for Freshmen, bags and baggage everywhere, with here and there a few students. With the assistance of faculty members and student councilors over five hundred new students were enrolled. A "pep meeting" in the evening acquainted Freshmen with "Uncle Ned", cheer leaders, cheers and songs.

Tuesday, 10—Health and Music tests caused early pangs of home sickness to leave Freshmen. At 12:30 P. M. Faculty luncheon to Freshmen took place in the dining room. An informal dance from 8:00 to 10:00 P. M. put a climax to the second day of Freshman Orientation.

Wednesday, 11—Arrival of more baggage followed by upper classmen Registration. Movie, "Show People", concluded the program of Orientation.

Thursday, 12—All classes began. Recitation Hall was the scene of action.

Friday, 13—The adviser-advisee dance,—the Purple and Gold Dance Orchestra made its first appearance.

Saturday, 14—Old Main became the scene of great activity. From 7 to 10, hall parties claimed the interest and presence of all women students.

Friday, 20—The Y. W. C. A. greeted the women students with a "Kid Party". We shall never forget those juvenile costumes.

Saturday, 21—First football game of the season played with Drexel Institute in Philadelphia. The score 12-0 in our favor promised a good season.

Thursday, 26—Candle Light Service at "Y".

Friday, 27—Informal dancing with Purple and Gold Orchestra from 7:30 to 9:00 P. M.

Saturday, 28—The Moore Literary Society presented its annual play. This year we enjoyed "Third Floor Front".

OCTOBER

"At last the closing season crowns the plain
And ripe October gathers in the grain."

Tuesday, 1—Mary E. Oyler welcomed all students into the Student Government Organization at the first Open Forum of the year.

Thursday, 3—Dr. and Mrs. Cameron gave a reception to members of the faculty and their wives. Several of the students from the college aided Mrs. Cameron.

Friday, 4—The young men of the college serenaded us after eight o'clock. They appeared in pajamas and carried lanterns of all shapes and forms. Thus they ushered in their Freshman regulations for this year.

Saturday, 5—The first football game at home,—our guests were the men from Trenton. Ours was the victory with a score 27–2.

Sunday, 6—First Vespers today in Philips Memorial at 4 o'clock. The program was entirely musical.

Friday, 11—An exceptionally good "pep meeting" was held in Auditorium, preparing for our two games tomorrow.

Saturday, 12—An all important week-end at college. Our soccer team played its first game with Philadelphia Normal. The score was 3-1 in favor of the latter. Following this game we had a football game with our rivals from Bloomsburg. West Chester was again made proud by a victory, 25–0.

In the evening the Moore Literary Society celebrated its fifty-eighth anniversary. Strickland Gillilan, humorist, was the speaker of the evening. Following the program there was dancing until twelve o'clock.

Tuesday, 15—Official organization and meeting of clubs at 10:15 A. M.

Friday, 18—Football game with Goldie College. The wearers of the Purple and Gold were successful,—score, 41–0.

The Travelers hiked several miles away from college to enjoy a "Clam Bake". They request warmer weather in their next journey.

There was dancing from 7:30 to 9:30 in Recreation Hall.

Saturday, 19—Our soccer boys went down to a defeat to the boys from Girard College.

The Aryan Literary Society made its first stage appearance in "Civ.l an Clothers", a play filled with fun and laughter.

Sunday, 20—Dr. Francis Harvey Green of Pennington School for Boys, formerly a member of our faculty, spoke at Vespers.

Monday, 21—The first of our educational movies was featured n the auditorium.

Friday, 25—The University of Delaware soccer team visited us this afternoon and journeyed home, again victors by one point.

Saturday, 26—The college football team, journeyed to Philadelphia to play St. Joseph's. We played a losing game, 6–0. Y. W. and Y. M. movie benefit, "The Wolf of Wall Street".

Thursday, 31—The annual Hallowe'en dinner was held in the dining room. The Hostess Club had arranged for appropriate decoration and the students furnished the gayety. This was followed by a dance in "Recreat'on Hall".

NOVEMBER

"When shrieked the bleak November winds"

Friday, 1—A "pep meeting" was held in the auditorium in preparation for our football game of the season.

Saturday, 2—Much excitement, many final warnings and the buses carrying students to Stroudsburg were off. Al warnings and advice were heeded for West Chester again carried the banner, 14–7.

The Moores presented a Hallowe'en program in the evening.

Sunday, 3—Musical Vespers.

Monday, 4—A "Victory Dance" was held in Recreation Hall.

Saturday, 9—And still we play football. Millersville State Teachers College was our guest. The score 14–0 was in our favor.

The Aryans took their turn at entertaining this evening.

Monday, 11—Armistice Day was observed in Chapel, and no classes for the rest of the day.

Friday, 15—Our last soccer game at home. We defeated Stroudsburg, 2–0.

Saturday, 16—The football game for the State Teachers College Championship was played against Slippery Rock State Teachers College on Wayne Field. West Chester was forced to announce defeat to the western friends, 13–6.

The first formal of the year, the Junior Prom, was held in Recreation Hall. Quite the array of new fashions.

Sunday, 17—Dr. Schmucker, formerly a professor of the College, spoke at Vespers.

Friday, 22—Students left for Thanksgiving vacations, thankful.

DECEMBER

"The sun that brief December Day
Rose cheerless over hills of gray."

Monday, 2—Students return to Greenstone Buildings at one o'clock, classes at one-thirty.

Tuesday, 3—Winter sports began, snow fight on Wayne Field.

Friday, 6—Ruth Page, interpretative dancer, gave an entertainment in Philip's Memorial Very unique and expressive

Saturday, 7—The Christmas Spirit is penetrating. Dance in Recreation Hall until 9:30.

Wednesday, 11—Beginning of Christmas Bazaar sponsored by the Y. W. C. A.

Friday, 13—Last day for the bazaar. Dance in Recreation Hall until 9:30.

Saturday, 14—Movie "The Patriot", benefit of York County Club.

Sunday, 15—Dr. Miede at Vespers.

Tuesday, 17—The outstanding memory of our Senior Year, the Christmas Play "Why the Chimes Rang". It is a tradition of the school for the York County Club to sponsor the Christmas Play as a memorial to Cora E. Everett, who was head of the Department of Oral Expression from 1896–1924.

Thursday, 19—The annual White Supper and Carol Service held their place in high esteem as a Christmas celebration and tradition. The honor of singing the solo part of "Oh Holy Night" was given to Margaret Eicherly.

Friday 20—Much festivity in the air; for many, the last classes for 1929. The Christmas Dance was held in Recreation Hall unti 11:30.

Saturday, 21—Christmas vacation.

JANUARY

"The mad winds might wor, the frolic architecture
of the snow." Such is January.

Sunday, 5—Back to "Old Main". Plan your work and then work your plan.

Monday, 6—Lessons began.

Tuesday, 7—First Open Forum of 1930, Mary Oyler presiding.

Friday, 10—Election of officers for Student Government. First Basketball game with Elizabethtown College. The "Cagers" brought West Chester victory, 22–18.

Saturday, 11—Movie! "Interference", benefit of Y. W. and Y. M

Friday, 17—Informa! dance in Recreation Hall until 9:30.

Saturday, 18—The Moore Literary Society, presented a musical comedy the "Love Charm". This masterpiece was composed by one of our students, Nancy Sload, and promises much for the future.

The basketball team was defeated by Keystone, 42–17.

Sunday, 19—Miss Schmidt's chorus presented a musical program at Vespers.

Friday, 24—A week of much work and many exams. The st dents from different Health Education classes presented a varied exhibition in Chapel at 8:00.

Saturday, 25—Thus ended the fall semester. The Aryan Literary Society presented the "Club Aryan" in the "Golden Revue" a production, which spoke for itself.

Monday, 27—The first day of the second semester and the beginning of "Rush Week". Moore Day, with entertainment in form of a tea, dinner and dance.

Tuesday, 28—Aryan Day al day The blue and gold society presented a movie, a review of Saturday s program and a dance.

Wednesday, 29—Rush day, hurry and join a society.

Thursday, 30—End of rush week. Moores, 300 new members and the Aryans, 301

Friday, 31—"The Red Skin" featuring Richard Dix was presented by the Y. W. and Y. M..

FEBRUARY

"Far, far above the stars are g'eaming
Mirror'd in the deep,
Luna fair lies sweetly dreaming in
Profoundest sleep."

Saturday, 1—Men swarm the lobby waiting for fair maidens. The mid-winter formal given by the Student Council.

Thursday, 6—Artist students from the Curtis Institute of Music entertained the college.

Saturday, 8—The Moore Literary Society presented an ideal vaudeville program. Amos an' Andy impersonated!

Thursday, 13—The "phenomenal cellist", Hans Kindler, honored West Chester with a varied concert.

Saturday, 15—The "Beggars of Life", a "Y" movie, proved to be truly a "silent drama".

Friday, 21—Forsaken! except for 100 students, who kept the town awake until 9:30.

Saturday, 22—No classes! A night out!

Monday, 24—Dr. Thomas Travis gave an illustrated lecture on fishing in the "Rockies".

MARCH

. . . . . "*sing*
Of the earth's wide floor,
That is dotted o'er
With the emerald steps of Spring."

Saturday, 1—Inter-Society debates were the main features for this week-end. Should we have unemployment insurance? Ask the Aryan team.

Friday, 7—The ninth annual music faculty hour. Nine years ago there were three faculty members to provide the hour of music; now there are fourteen.

Saturday, 8—Truly, the debating season is here. Millersville was our guest and debated the Aryans, while the Moores were the guests of Shippensburg.

Tuesday, 11—"Monty", a comedian and entertainer of the National Y. M. C. A., visited our campus this evening.

Friday, 14—E. Dale and Naegele presented a musical program, the former being a soprano singer and the latter a pianist. Will you ever forget Beethoven's "Turks' March"?

Saturday, 15—The Valkyrie Club displayed its original talent this evening. Probably the future Helen Pages!

Monday, 17—A surprise Patty's Day dance.

Tuesday, 18—Y. W. C. A. get-together for faculty advisers and committee workers. Who is the best talker?

Wednesday, 19—Student Council Tea in the lobby of "Old Main". Women and their teas!

Friday, 21—Sixty selected voices of the Haverford College Glee Club presented a varied program this evening.

Saturday, 22—Three more week-ends before Easter. We danced in Recreation Hall before going to the Moore Society meeting.

Thursday, 27—The Curtis Institute sent several of their especially talented music students to entertain the prospective teachers at West Chester.

Friday, 28—The first part of the Annual Health Education Exhibition.

Saturday, 29—"Am I Intruding?" Selected members of the Rural Club finally answered this question for us.

APRIL

Spring days have come,
With blossoms, and birds, and with bees' hum.

Tuesday, 1—Will you ever forget those bright, spring-colored "Jerseys" worn by the inmates of Wayne Hall? The groans from those in Chapel were enough to express our feelings.

Friday, 4—The men of the Health Education Department gave their annual demonstration. "Andy" Bowdle and "Jimmie" Aikens showed their prowess in apparatus.

Monday, 7—Many oh's and ah's are heard in "Old Main", the cause for which is easy to find. New dresses and shawls for the Senior Ball.

Thursday, 10—Special Easter program at "Y" tonight.

Friday, 11—Phones ringing, girls bickering, rushing, turmoil. Why? The outstanding event of the year, some say four years, the Senior Ball! Gayety in abundance, novelties and dancing until 1.00 A. M.

Saturday, 12—Continuation of this stupendous event, the "Senior week-end." The girls donned tea gowns and the boys their best for the tea dance and dinner. Behold! the faculty as actors and actresses in the faculty play.

Wednesday, 16—Did you ever see the students so anxious to go home? "Dot" Stevens and Wanda B. take the prize for telephone calls. Dancing until 9.30, the last dance with him 'til after Easter.

Thursday, 17—The last vacation of the year. Were Charlie Kennard and "Ike" Scott anxious to leave?

Tuesday, 22—Behind green stone walls once again, but not for long.

Friday, 25—The College Girls' Glee Club gave a concert. Our appreciation of music has been increased during these four years.

Saturday, 26—The dramatic club of the college, the Little Theatre Players, came to the fore this evening, in the "Youngest". John Mach as the dreamer and "Jerry" Weisberger as the young heroine played on our sympathies for the youngest member of a family.

Sunday, 27—The last Vespers of the year reminded us that the end of our college life is not far away.

MAY

"Come ye where gold of May is shining,
Come ye where buds of flowers are twining,
And leave the cares of school behind."

Thursday, 1—Valkerie Club dance for the benefit of blind babies.

Friday, 2—The Music Supervisors presented a varied spring program for their annual concert.

Saturday, 3—Day of home coming! Aryan Reunion. An informal dance followed the program in the Philips Memorial.

Tuesday, 6—How many contracts have you been asked to sign? We wonder how Mary will get a position without any written applications?

Saturday, 10—Kiddies, children and grown-ups everywhere. Yes, even college students, for many from the college took part in the pageant. The "music sups" and "health eds" brought that course in pageantry into play.

Friday, 16—"In the spring a young man's fancy turns to love." In the music recital tonight some of the men were lucky.

Saturday, 17—Underclassmen began to pack their trunks. But at seven o'clock all were called to recreation hall for an evening of dancing and gayety. Four floors and all that noise were almost too much for the councilors.

Tuesday, 20—One more week of school! Underclassmen are happy.

Wednesday, 21—Dr. Cameron gave a reception to the Seniors. How nice they looked, all gayly attired.

Thursday, 22—"Monsieur Beaucaire," the Senior Play, was given for underclassmen.

Friday, 23—End of the semester, classes over. Farewell to underclassmen. Best wishes for next year's seniors.

Saturday, 24—Thousands of Alumni back for Alumni Day.

Sunday, 25—Baccalaureate Sunday.

Monday, 26—Class Day. A day of pageantry. Queens, attendants, Robin Hood and merry men, and lastly our play, "Monsieur Beaucaire."

Tuesday, 27—Caps and Gowns here and there, those with degrees and those without, parents, friends, tears, laughter, farewells. We have graduated! College is now a reality, now a memory.

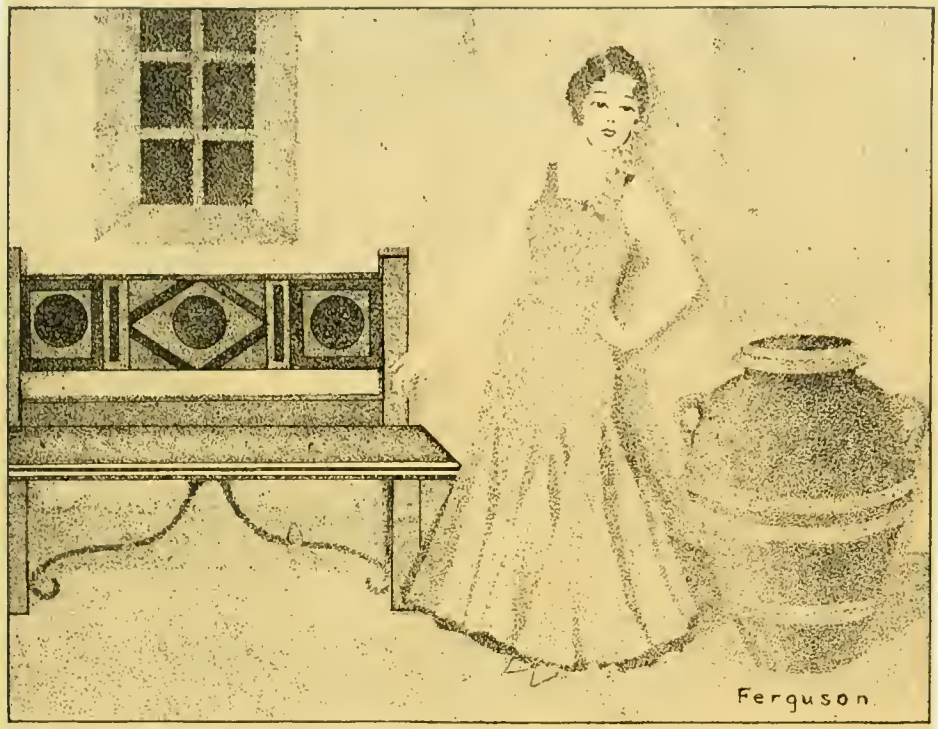

JUNIOR CLASS

JUNIOR CLASS

C. Cunningham, J. Rovner, W. Donnelly, H. Pearl

Junior Class

OFFICERS

William Donnelly	*President*
Charles Cunningham	*Vice-President*
Jennie Rovner	*Secretary*
erbert Pearl	*Treasurer*

Advisers

Mr. Swope — Mr. MacGovern

Motto—"Docendo Discimus"

Colors—Blue and White — *Flower*—Sweet Pea

History of the Junior Class

IF THE proverbial adage, "Men are sometimes wrought by their circumstances," is valid, the Class of 1931 is a very promising one.

In the year 1927 this was the first class to enter the State Teachers College at West Chester, and the first to occupy, at the beginning of a new year, the Philips Memorial Building which had been dedicated the latter part of 1926.

Not much time was lost in organizing. Profiting by our ancestral advice "united we stand, divided we fall," the "Junior Highs", "Music Supervisors" and "Health Education" students elected Robert C. Alexendar, president; Herbert Pearl, vice-president; Arvonia Humphreys, secretary; and Isabel Lamb, treasurer. The group, however, was unable to resist the freshman regulations. Green ribbons, black lisle stockings, and faces devoid of their usual "country air" decorations were tragic punishments inflicted upon the freshmen. The first year came to a close with the Freshman Folic on April twenty-eighth. With fond memories and eager expectations, the Class of 1931 left the college with a firm resolution to make the following year a more outstanding one.

Under the capable leadership of Robert Alexander as president; Herbert Pearl, vice-president; Ethel Breitinger as secretary, and Dorothy Asnip, treasurer, the group remained organized. This year the football team won the State Championship. Many sophomores displayed their loyalty by helping to fight with every muscle and sinew.

Half the dream realized! William Donnelly, president; Charles Cunningham, vice-president; Herbert Pearl, treasurer, and Jennie Rovner, secretary, are carrying on the work this year. The third quarter of our college career is going at an unretarded velocity. The Junior High School group became organized under the name of the Secondary Education Group; the women athletes of the college organized the W. A. A. (Women's Athletic Association) under the able leadership of Julia Landis; there was a Junior "Prom", a formal dance, followed by a cycle of interesting events.

Three-quarters of the dream realized! The Class of 1931 is growing stronger, seeking new enterprises, making stronger the old organizations and creating new interests. Many in the class have distinguished themselves in debating, athletics, music, "Y" work and other extra-curricular activities. The class is planning to make the senior year its best and to be one of the outstanding graduating classes of the State Teachers' College at West Chester.

JENNIE ROVNER.

SOPHOMORE CLASS

SOPHOMORE CLASS

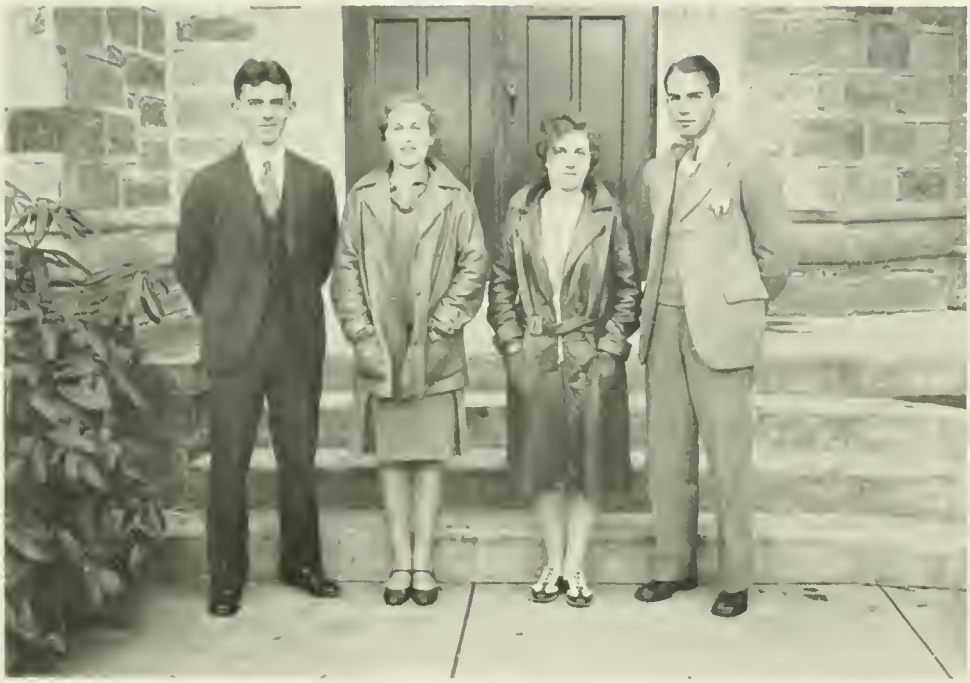

R. Morrison, E. Stewart, C. Zeamer, J. Kenney

Sophomore Class

OFFICERS

Robert Morrison	*President*
John Kenny	*Vice-President*
Charlotte Zeamer	*Secretary*
Elizabeth Stewart	*Treasurer*

Advisers

Miss Elliott — Miss Connell

Motto — "Let Deeds Prove"

Colors — Steel and Blue — *Flower* — Lily of the Valley

Sophomore Class History

WE, THE sophomore class, had one big thing to observe the first semester of our second year at college. We had to sit back and watch something which we were denied. That something was watching the freshmen go through the regulations prescribed by the student council. At time, those things are a bore, and yet they are something which carry with them fond memories of college days. What fun it was to yell, "Hey frosh, where's your dink?"

The opening of college found most of the class back together again. Here and there some one was absent but only a few. The new ones who came in soon became acquainted, and the struggle for greater recognition socially, athletically, and intellectually was formally put under way.

The social activities of the class were mainly confined to acting as the big brothers of the freshmen. This along with the struggle with the other upper-classmen for the coveted position as "Lobby" leader, was all that took our attention, in a personal way. Of course, we attended the proms. Why not?

The athletic field found us ready to wave our flag and shout just as loud as any of the other classes. Just take a glance at the sophomores who competed on our varsity teams. Notice those boys who played alert football; who played consistent basketball; who helped the track squad garner enough points to nose out our rivals. Yes, it's true that some of the outstanding athletes of the year were sophomores.

In the classroom we have our outstanding representatives as does every other class. To mention names would require quite a bit of space, so in brief let us just say, "Look at the records".

We selected Robert Morrison as president and John Kenny as vice-president, the men to determine the destinies of our class. In order that the records of the class should be kept intact we elected Elizabeth Stewart as our secretary. We also elected Charlotte Zeamer, treasurer, to look after the financial affairs of the class. To these people we heartily offer our vote of thanks for the manner in which they have conducted themselves while in office. They have carried out their duties quite notably. Congratulations!

Next year will see a new sophomore class. We shall be another junior class. Let us eagerly await to see if our

"Numbers will be intact, our philosophy exact.
Our hearts are filled with glee, hearing the decree,
You are now dignified JUNIORS."

JOHN MACH.

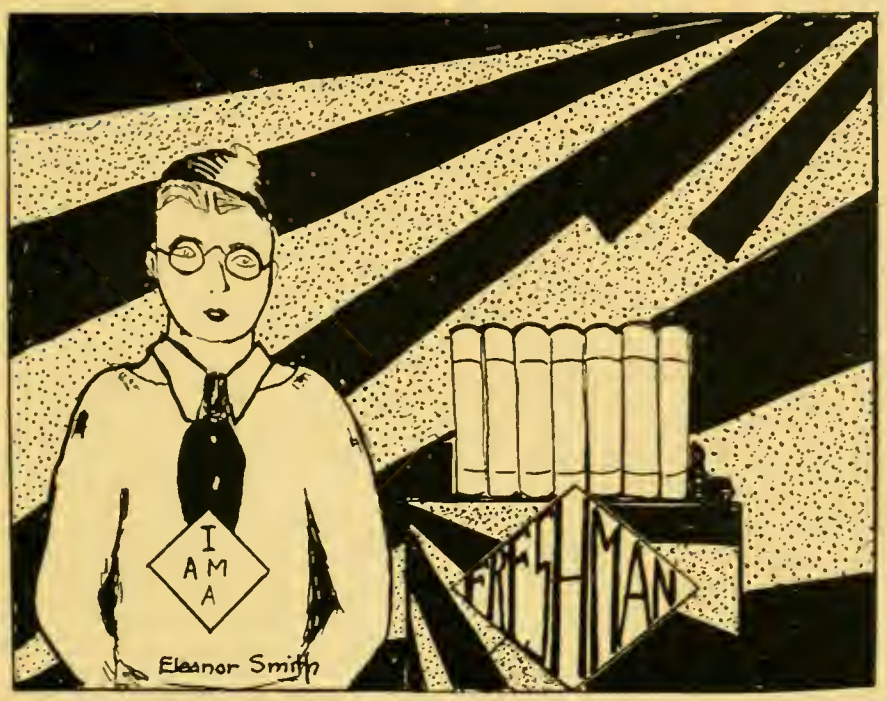

FRESHMAN CLASS

FRESHMAN CLASS

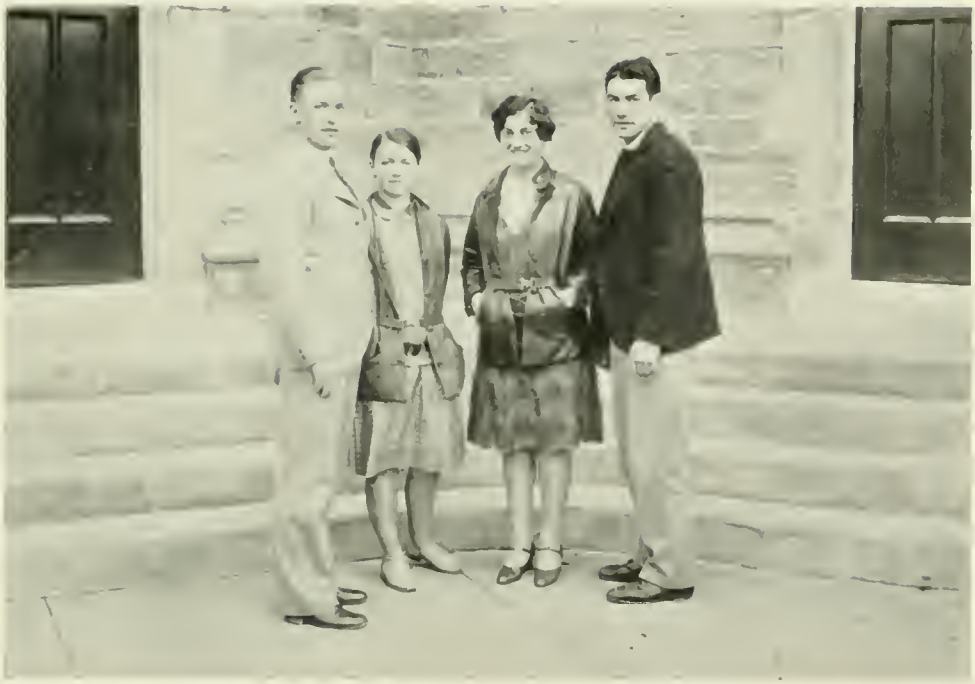

E. Arnold, W. Millfr. M. Spector, G. LaFell

Freshman Class

OFFICERS

Elwood Arnold	*President*
Gustave LaFell	*Vice-President*
Winifred Miller	*Secretary*
Mollie Spector	*Treasurer*

Advisers

Miss Lee — Dr. Daily

Motto—"He Who Teaches Learns"

Colors—Green and Gold — *Flower*—Yellow Tea Rose

History of the Freshman Class

TO TELL the history of any freshman class is to relate a soul-stirring epic of a great change. To tell the history of the present Freshman Class is to tell of stupendous obstacles overcome, of unwavering courage through seeming defeat, and of a faculty's pride in a distinguished class. Surely everyone knows of the remarkable "intelligentsia" who have emerged from the scatter-brained, helpless mass of last September's "Freshies." It is not yet known what has caused this great change—perhaps the soothing climate of West Chester is conducive to greater scholastic effort or perhaps the teachers have been more lenient than heretofore, and the studies simpler. Whatever the cause, the results have been unprecedented.

It was immediately noticed how quickly and easily the freshmen adapted themselves to college life. They became one of the happy mob who cheered our team to victory in football and basketball. They exulted in "pie night" or whispered to one another, "We get cocoa today!" They even—alas!—received deficient slips at Thanksgiving (of course only to prove their democracy). They accepted praise modestly, and rebuke, silently. "They gossiped not, neither did they sin."

And so it is fitting that their glorious achievements should be recorded on a tablet of gold, for all the other classes to reverence, and to imitate in vain.

FLORENCE HARRITY.

Modern Lang.
Herodotus
Book Club
Science Club
Y.M. and Y.W.C.A.
Bible Study
Campus Hist.
Dramatic Club
Poster Club
Library Club
Hostess Club
Valkyrie
W.A.A.
CLUBS

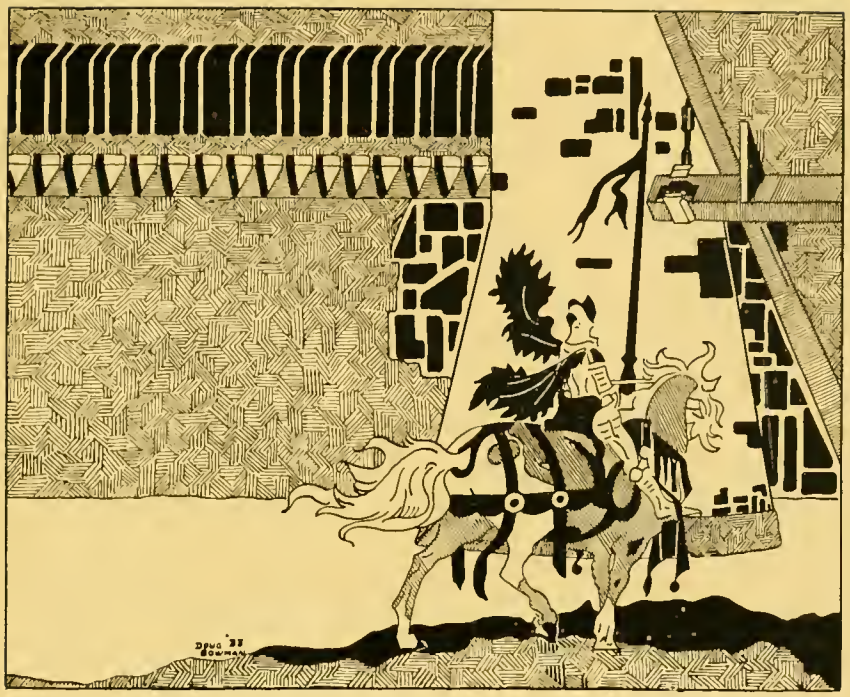

GOVERNMENTS AND CLUBS

1st Row—E. Breitinger, A. Ives, F. Etter, C. Kraybill, M. Oyler, J. Landis, L. Emerson, D. Diehl, H. Cavanaugh
2nd Row—M. Patton, E. Allen, S. Baird, E. Hurrell, C. Crouser, G. Weisberger, D. Hauck
3rd Row—J. Dunmore, S. Yeager, M. Evans, A. Ward, R. Johnson

Women's Student Government

FIRST SEMESTER

Mary Oyler	*President*
Charlotte Kraybill	*Vice-President*
Julia Landis	*Secretary*
Louise Emerson	*Treasurer*

Low Court

Charlotte Kraybill, *President* — Dorothy Hauck — Gertrude Weisberger, *Recorder*
Dorothy Diehl — Freda Etter

High Court

Mary Oyler, *President* — Janet Dunmore — Ruth Johnson, *Recorder*
Elizabeth Hurrell — Ethel Breitinger

Quiet Committee

Dorothy Diehl — Dorothy Hauck — Freda Etter

Lobby Committee

Eleanor Allen — Sara Baird — Mercy Smith

Social Committee

Sue Yeager — Alice Ives — Mary Patton

Repairs Committee

Anna Ward

Specials Committee

Claire Crouser

Councilors

Mary Evans — Josephine Shotwell — Helen Cavanaugh

1st Row—C. Duffy, J. Hendrickson, L. Hauck, C. Kraybill, I. Schwalm, M. Repley, H. Kline
2nd Row—E. Taylor, C. Zeamer, S. Kennedy, E. Richardson, E. Stewart, M. Wilson, K. Craumer
3rd Row—D. Smith, D. Remmel, P. Johnson, R. Hurst, R. Koehler, D. Asnip, M. Moore, C. Kline

Women's Student Government

SECOND SEMESTER

Charlotte Kraybill	. . . . .	*President*
Lois Hauck . .		*Vice-President*
Irene Schwalm . .		*Secretary*
Josephine Hendrickson		*Treasurer*

High Court

Charlotte Kraybill, *President*
Josephine Hendrickson

Irene Schwalm, *Recorder*
Ruth Koehler

Sara Quay

Low Court

Lois Hauck, *President*
Reba Hurst

Kathryn Craumer, *Recorder*
Margaret Moore

Sue Kennedy

Lobby Committee

Dorothy Remmel

Dorothy Asnip

Myra Wilson

Social Committee

Elizabeth Stewart
Helen Kline

Elizabeth Richardson
Charlotte Zeamer

Filing Committee

Dorothy Smith
Margaret Repley

Pauline Johnson
Carolyn Kline

Repairs
Corrinne Duffy

Publicity
Elizabeth Taylor

1st Row—C. Cox, A. Bowdle, C. Weidner, J. Mullarky, P. Mazza
2nd Row—M. Guido, W. Thompson, H. Pearl, M. MacLean, W. Ryan

Men's Student Government

Chas. Weidner	*President*
John Mullarky	*Secretary*
Andrew Bowdle	*Treasurer*

COUNCILORS

Michael Guido
Charles Cox
Munro MacLean
Winfield Thompson
Herbert Pearl
Patrick Mazza
Walter Ryan

Herodotus Club

FIRST SEMESTER

William Henry	*President*
Edna Lynch	*Vice-President*
Hattie Mason	*Secretary*
Harry Miller	*Treasurer*

SECOND SEMESTER

Harry Miller	*President*
Nelson Rightmeyer	*Vice-President*
Elizabeth Eichel	*Secretary*
Gladys Boyd	*Treasurer*

1st Row—R. Bonney, M. Unruh, D. Roper, L. Leidich, J. Landis, E. Breitinger, L. Reider, S. Goldberg, E. Allem, E. Eby, A. Ives
2nd Row—K. Kuhns, M. Henry, E. Trunk, E. Davies, D. Remmel, M. Cooper, V. Gilbert, K. Krause, E. Evans, H. Will, E. White, A. Gualco
3rd Row—R. Blandin, M. Miller, ... , R. Hurst, D. Leech, L. Reusch, D. Ackerman. L. Snyder, D. Artley, S. Baird, D. Hauck, A. Barber, ... , J. Dunmore, M. Williams
4th Row—L. Fisch, M Smith, E. Hurrell, E. Oyler, S. Yeager, D. Hickey, ... , E. Camp, C. Fegley, V. Mehring, E. Rauch, M. Terhune, G. Moyer, S. Quay, R. Johnson, D. Nash

Fire Brigade

Ethel Breitinger . . . . . *Fire Chief*
Julia S. Landis *Assistant Fire Chief*

Captains

Martha Cooper, Mildred Unruh, Della Leech, Elizabeth Hurrell, Elizabeth Eby, Dorothy Roper, Sue Yeager, Helen Will, Mary Miller, Katherine Krauss, Eleanor Davies, Alice Ives, Evelyn Oyler, Aldonia Lechthaler, Helen Gordon, Elizabeth Rauch, Anna Dutchman, Helen Kline, Pauline Bauer, Nancy Sload, Elizabeth Stewart, Margaret Keller, Mildred Miller, Katherine Lehr

Lieutenants

Vera Gilbert, Mercy Smith, Dorothy Artley, Laura Reider, Dorothy Nash, Gwynne Webster, Mildred Terhune, Betty White, Edith Maltby, Catherine Kuhns, Eleanor Camp, Gertrude Weisberger, Elizabeth Evens, Dorothy Hauck, Marian Weiss, Sylvia Fina, Doris Ackerman, Mary Williams, Grace Moyer, Emma Lilley, Myra Wilson, Jane Lubrecht, Carolyn Fegley, Martha Henry, Janet Dunmore

Patrol

Margaret Schrack, Ruth Bonney, Lenore Snyder, Susan Goldberg, Harriet Airey, Lucille Fisch, Sara Baird, Eva Trunk, Dorothy Hickey, Ruth Walker, Frances Brand, Lillian Reusch, Anita Gualco, Dorothy Remmel, Mary Lodzsum, Corine Duffy, Isabel Bray, Ruth Johnson, Vivian Altemus, Reba Hurst, Elizabeth Allem, Marie Timmins, Elizabeth Swartz, Virginia Mehring, Sarah Quay

Hostess Club

FIRST SEMESTER

Margaret Moore	*President*
Irene Schwalm	*Vice-President*
Lillian Reusch	*Secretary*

SECOND SEMESTER

Nancy Sload	*President*
Eva Trunk	*Vice-President*
Kathryn Craumer	*Secretary*

M. Unruh, A. Ives, S. Kennedy, R. Koehler, G. Webster, S. Yeager, M. Terhune, B. Woolman, F. Walker, E. Hurrell, M. Patton, F. Etter, E. Trunk

Y. W. C. A.

Mildred Unruh	*President*
Eva Trunk	*Vice-President*
Mildred Terhune	*Secretary*
Sue Yeager	*Treasurer*

Sitting—R. Seuttlesworth, Dean Menhennett, H. Pearl
Standing—C. Cox, H. Haigh, P Oberholtzer

Y. M. C. A.

Russell Shuttlesworth	*President*
Herbert Pearl	*Vice-President*
Roy Bergey	*Secretary*
John Gurskey	*Treasurer*

Poster Club

FIRST SEMESTER

Mildred Terhune	*President*
Alice Ives	*Secretary*
Sara Baird	*Curator*

SECOND SEMESTER

Edith Maltby	*President*
Allen Jones	*Secretary*
Milton Schenk	*Curator*

Scientific Club

Robert Kelly	*President*
Howard Hilgendorf	*Vice-President*
Mary Miller	*Secretary*
John Sullivan	*Treasurer*

Valkyrie Club

FIRST SEMESTER

Mildred Miller	*President*
Lois Leidich	*Secretary*
Mardette Walter	*Treasurer*
Julia Landis	*Class Representative*

SECOND SEMESTER

Martha Cooper	*President*
Sue Yeager	*Secretary*
Myra Wilson	*Treasurer*
Ethel Breitinger	*Class Representative*

Delaware County Club

FIRST SEMESTER

Mary Patton	*President*
Emma Lawton	*Vice-President*
Alice Ives	*Secretary*
Wanda Longacre	*Treasurer*

SECOND SEEMSTER

Margaret MacIlwain	*President*
Lois Merrill	*Vice-President*
Virginia McCracken	*Secretary*
Dorothy Stewart	*Treasurer*

Travelers' Club

FIRST SEMESTER

Elizabeth McCord	*President*
Ethel Eachus	*Vice-President*
Eleanor Baker	*Secretary*

SECOND SEMESTER

Ethel Eachus	*President*
Kenneth Forrest	*Vice-President*
Mary Pyle	*Secretary*

Berks County Club

FIRST SEMESTER

Laura Reider	*President*
Kathryn Craumer	*Vice-President*
Estella Gottshall	*Secretary*
Jeanette Maurer	*Treasurer*

SECOND SEMESTER

Kathryn Craumer	*President*
Jeanette Maurer	*Vice-President*
Louise Kent	*Secretary*
Mary Flexer	*Treasurer*

York County Club

FIRST SEMESTER

Lois Shaffer	*President*
Louisa Bancroft	*Vice-President*
Mary Leader	*Secretary*
Dorothy Diehl	*Treasurer*

SECOND SEMESTER

Josephine Flinchbaugh	*President*
Louisa Bancroft	*Vice-President*
Ruth Jenkins	*Secretary*
Mary Leader	*Treasurer*

Day Students Club

FIRST SEMESTER

Clark Allison	*President*
Elizabeth Terrells	*Vice-President*
Anne Sherman	*Secretary*
Marie Tapper	*Treasurer*

SECOND SEMESTER

Robert Ax	*President*
Mabel Mosteller	*Vice-President*
Nelson Rightmeyer	*Secretary*
Charles King	*Treasurer*

Book Club

FIRST SEMESTER

Paula Snyder	*President*
Edith Maltby	*Vice-President*
Sara Quay	*Secretary*

SECOND SEMESTER

Elizabeth Rauch	*President*
Isabella Bray	*Vice-President*
Mildred Terhune	*Secretary*
Jenny Rovner	*Treasurer*

Lehigh County Club

FIRST SEMESTER

Elizabeth Stewart	*President*
Robert Kelly	*Vice-President*
Edna Swain	*Secretary*
Roberta Grim	*Treasurer*

SECOND SEMESTER

Elizabeth Stewart	*President*
Edna Hemstreet	*Vice-President*
Ruth Koehler	*Secretary*
Helen Schatz	*Treasurer*

Secondary Education Group

Winfield Thompson	*President*
Kenneth Forrest	*Vice-President*
Mildred Terhune	*Secretary*
Jane Catterall	*Treasurer*

Lancaster County Club

FIRST SEMESTER

Lois Hauck	*President*
Dorothy Stevenson	*Vice-President*
Anna Groff	*Secretary*
Leon Bernstein	*Treasurer*

SECOND SEMESTER

Dorothy Stevenson	*President*
Dorothy Hauck	*Vice-President*
Margaret Eicherly	*Secretary*
Harry Metzger	*Treasurer*

1st Row—G. Hess, G. Dautle, Miss Sauer, Miss Russell, Miss Collicot, A. Dutchman, S. White
2nd Row— E. Davis, L. Gordon, E. Schieck, F. Walker, M. Reinert, H. Rush,
3rd Row—J. Weber, E. Keen, M Strait, D. Hanna E. Cartmell F. Heaton, M. Schenk

Library Club

FIRST SEMESTER

Anna Dutchman	*President*
Marguerite Beidler	*Vice-President*
Eric Cartmell	*Secretary*

SECOND SEMESTER

Gladys Dautle	*President*
Eric Cartmell	*Vice-President*
Sara White	*Secretary*

Lackawana County Club

FIRST SEMESTER

Gertrude Weisberger	*President*
Mildred McGuire	*Vice-President*
Kathryn McDade	*Secretary*
Ruth Blandin	*Treasurer*

SECOND SEMESTER

Gertrude Weisberger	*President*
Marie Timmins	*Vice-President*
Clara Ginsberg	*Secretary*
Ruth Blandin	*Treasurer*

Rural Club

FIRST SEMESTER

Edward Buchanan	*President*
Chas. Emery	*Vice-President*
Luther Supplee	*Secretary*
Evelyn Burkett	*Treasurer*

SECOND SEMESTER

Howard Hilgendorf	*President*
Paul Uptegrove	*Vice-President*
Dorothy Shillady	*Secretary*
Amelia Kumbar	*Treasurer*

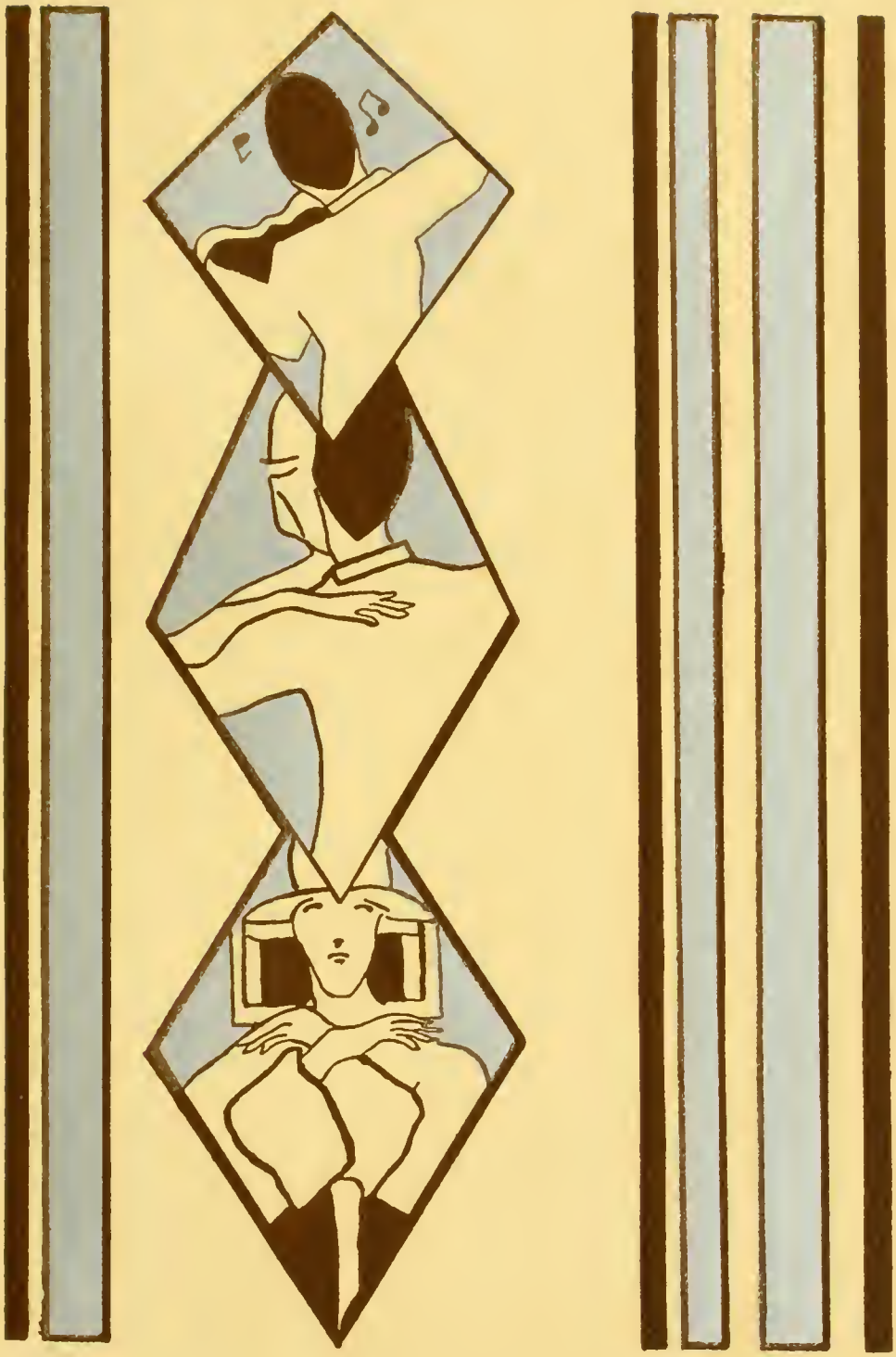

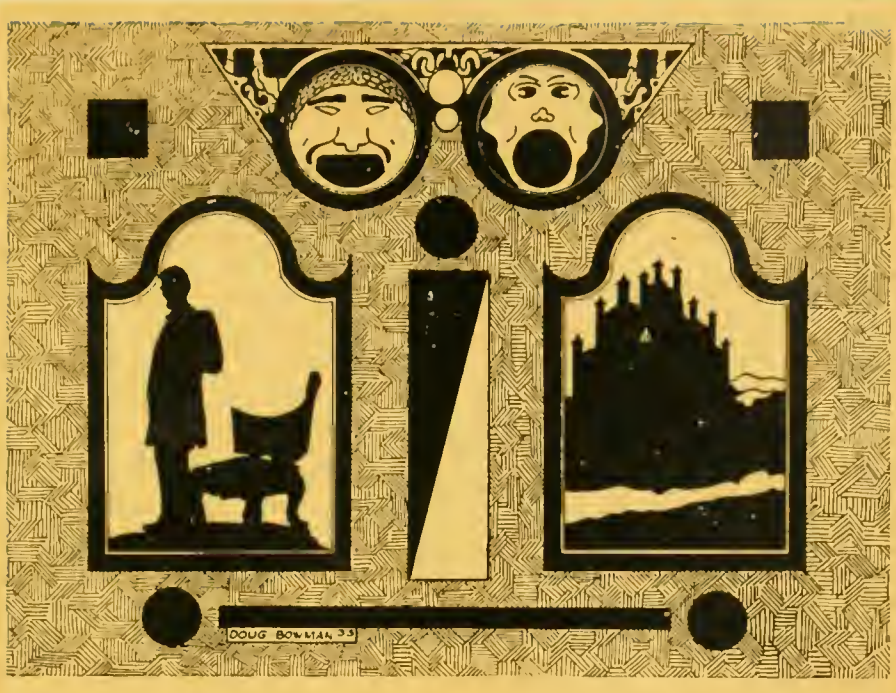

DEBATING
MUSIC AND DRAMA

First Row—C. Cunningham, S. Kennedy, L. Emerson, J. Malarky
Second Row—M. MacLean, R. Shuttlesworth

Aryan Society

FIRST SEMESTER

Russell Shuttlesworth	*President*
Charles Cunningham	*Vice-President*
Louise Emerson	*Secretary*

SECOND SEMESTER

Munro MacLean	*President*
John Mullarky	*Vice-President*
Sue Kennedy	*Secretary*

ARYAN RUSH COMMITTEE
1st Row—M. Curran, R. Johnson, D. Diehl, S. Kennedy, M. Oyler
2nd Row—J. Mach, C. Kennard, C. Cunningham, R. Shuttlesworth, J. Mularkey

ARYAN DEBATERS
N. Rightmeyer, M. Sorber, E. McCord, M. Tapper

First Row—P. Oberholtzer, J. Catterall, L. Fisch, H. Miller
Second Row—R. Morrison, R. Hohenshelt.

Moore Literary Society

FIRST SEMESTER

George Hohenshelt	*President*
Robert Morrison	*Vice-President*
Lucille Fisch	*Secretary*

SECOND SEMESTER

Paul Oberholtzer	*President*
Harry Miller	*Vice-President*
Jane Catterall	*Secretary*

MOORE RUSH COMMITTEE
1st Row—M. Williams, G. Hohenshelt, L. Fisch, R. Morrison, I. Bray
2nd Row—A. Wheaton, J. Kenny, C. Cox, J. Pacovski
3rd Row—C. Weidner, M. Gottshall

MOORE DEBATERS
F. Heaton, R. Ax, H. McCollom, V. Rustic

Purple and Gold Staff

Wanda Longacre	*Editor*
Isabelle Bray	*Literary Editor*
Margaret Sorber	*Business Manager*
Jane Catterall	*Circulation Manager*
Elizabeth Russell	*Subscription Manager*
Willard Campbell, Jr.	*Treasurer*
Nila Bates	*Associate Editor*

ASSISTANT EDITORS

Anita Gualco	*Alumni*
Elizabeth Hughes	*Exchanges*
Edith Maltby, Isaac Scott	*Athletics*
Paula Snyder, Marie Tapper	*Clubs*
Elizabeth Rauch, Marjorie Dunn	*Campus Activities*
Eric Cartmell, Olive Eastburn	*Literary*
Laura Reider	*Typist*

JUNIOR CHOIR
Director, Miss Gertrude K. Schmidt

WOMEN'S GLEE CLUB
Director, Miss Marie Heineman

VESPER CHOIR

Director, C. Edward Hausknecht

SYMPHONY ORCHESTRA

Conductor, Edward Zimmer

P. Payne, R. Diehm, F. Albastra, L. Bernstein, S. Arena, H. Haigh, R. Shuttlesworth, N. Wagner, J. Wagner, C. Weidner, J. Hansleman

Purple and Gold Dance Band

LEON BERNSTEIN, FRANK ALBOSTA . . . . . *Saxophones and Clarinet*
RICHARD DIEHM . . . . . *Saxophones, Clarinet, Trombone*
HARRY HAIGH, RUSS SHUTTLESWORTH . . . . . *Trumpet*
JOHN WAGNER . . . . . *Trombone*
JOSEPH HANSELMAN . . . . . *Trombone, Tenor Soloist*
CHARLES WEIDNER . . . . . *Bass, Baritone Soloist*
SAM ARENA . . . . . *Drums*
PURNELL PAYNE . . . . . *Piano*
NATHAN WAGNER . . . . . *Banjo*

RUSS SHUTTLESWORTH, *Manager* HARRY HAIGH, *Director*

Scenes from the Christmas Play

Coach—Elizabeth Tyson

1st Row—C. Zeamer, E. Stewart, S. Gilbert, J. Mach, R. Shuttlesworth, J. Pacovski. M. Oyler, E. Hurrell, G. Weisberger
2nd Row—M. Patton, M. Kemp, E. Wilson, A. Meisol, J. McCleery, M. Anderson. M. Tapper, F. Jefferies, D. Hendricks
3rd Row—E. Trunk, G. Webster, R. Morrison. F. Brown, M. Gottshall, L. Reisinger, S. Kennedy, J. Catterall

Dramatic Club

Russell Shuttlesworth	*President*
John Mach	*Vice-President*
John Pacovsky	*Business Manager*
Ruth Walker	*Secretary*

Waiters

Head Waiter . . . . . HERBERT PEARL

Assistant Head Waiters

GEORGE RAMALEY CHARLES CUNNINGHAM

Robert Alexander
Russell Attick
LeRoy Bergey
Alexander Bogus
Andrew Bowdle
Walter Boyle
Frederick Brown
Burnell Buohl
John Callahan
Willard Campbell
Wilmer Conrad
Charles Cox
Thomas Clouser
James Crawford
Eugene Deakins
Richard Denithorne
Michael DeRisi
LeRoy Dimm
Harry Donald
William Donnelly
James Doyle
Bennett Garner
Michael Guido
Carl Hanky
Richard Hohenshelt
John Kenny
Wayne Klinger
David Langhammer
John Mach
Munroe MacLean
Douglas Malcolm
Arnold Malloy
Patrick Mazza
John Mullarky
James Quigg
Walter Ryan
Virgil Sasso
Harry Singer
Morris Singer
William Smith
Robert Thompson
Paul Trostle
Francis Tweed
Morris Watson
Rupert Williams
Albin Yaskewicz
Clyde Yetter
Leo Yosvial
William Yunavitch
Charles Zambetti
Dennis Zevney

ATHLETICS

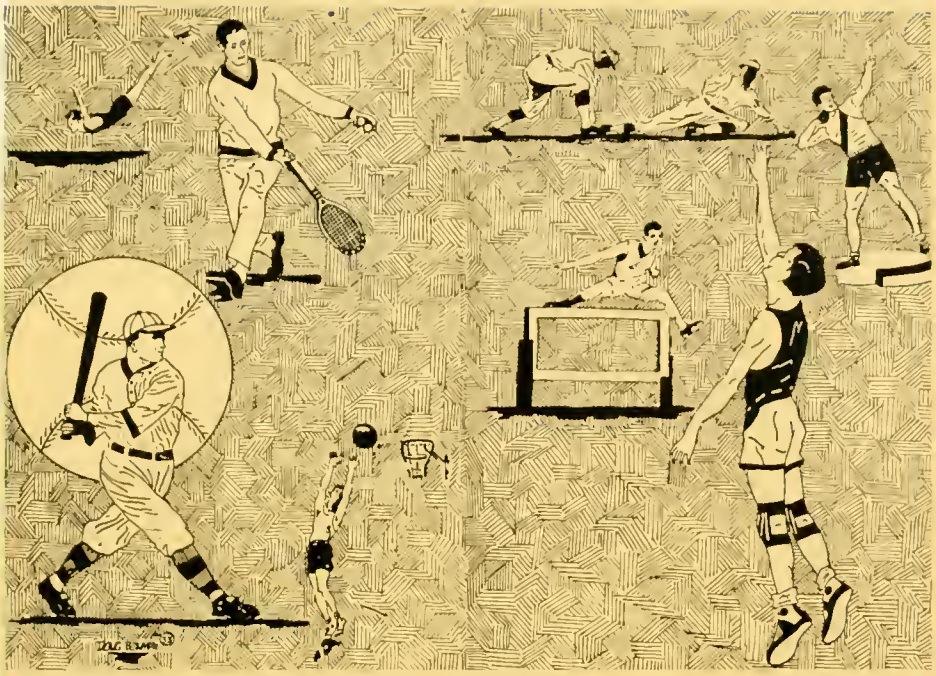

MENS ATHLETICS

LETTERMEN

J. AIKENS
C. ALLISON
L. ATKINSON
R. ATTICK
C. BOLTON
A. BOWDLE
A. BRUNO
T. CONARD
W. CONRAD
C. COX
J. CRAWFORD
E. DEAKINS
R. DENITHORN
L. DIMM
H. DONALD
A. DONIA
J. DOYLE
L. DURANTE
L. FATH
J. FERKO
J. GEORGE
C. HANKY
G. HOHENSHELDT
H. HORN
H. HUNSBERGER
W. JOHNSON
R. KELLY
J. KENNY
J. KERR
W. KUNKLE
W. MacLEAN
A. MALOY
P. MAZZA
M. MINCH
J. MULLARKEY
A. OTTAVIANO
H. PEARL
G. RAMMLEY
W. REIFF
W. RYAN
V. SASSO
W. SCHOPF
I. SCOTT
J. SELDON
M. SINGER
H. SLAUGHTER
N. SNYDER
W. THOMPSON
P. TROSTLE
D. WHITE
R. WILLIAMS
A. YASKEWICZ
G. ZAENGLE

CAPTAINS

Atkinson
Baseball, 1930

Bowdle
Soccer, 1930

Schopf
Track, 1930

Ottavianno
Soccer, 1930

Singer
Football, 1930–31

Pearl
Basketball, 1930

MacLean
Basketball, 1931

JAMES MACGOVERN

COACH MACGOVERN, who for the past six years has been building up school tradition which we shall ever be proud of, plans to leave us at the end of the college year.

It is rather futile for the student body to try to express their deep regret in his leaving or to express their keen appreciation of the fine influence he has had upon us in both the athletic and scholastic life of the campus. The stamp of his dynamic personality will stay with us always.

Here are some of the things which "Coach" thinks are the highlights of his six years of coaching at West Chester:

1924–25

In the football season of 1924 we can always point to a splendid victory over Temple University by the score 13–3.

In basketball the same year we closed a very successful season with a 64–12 victory over Kutztown. During the last ten minutes we played with four men on the floor, all others being disqualified by personal fouls. This gave us the State title—a truly great team.

1925–26

Football 1925 marked the opening of football relations with Bloomsburg. West Chester won 13–0. That year the gridmen started using the bright gold jerseys rather than the purple and were called the "Yellowjackets" in the sport world. Millersville met defeat 76–0.

1926–27

Football—West Chester, 19—Shippensburg, 15. Here was the battle of battles. The referee, now a renowned official, told "Coach" after the game that it was the greatest exhibition of fight and determination he had ever seen. There was never such evidence of school and community spirit as was exhibited at that game.

It does not seem fair to point to any individual player. But "Ned" Hopkins' generalship and all around playing; Jack Stott's fight and determination carrying on, though badly injured; Dalton's and Bales' great end play and "Herb" Rathey's and Captain Bennett's line play will long be remembered.

1927-28

Football—Captain Jack Stott's great team won seven out of eight games to score 196 points as against 19 for the opponents.

The most notable victory was against Shippensburg by the score of 21-0. Great support was given by the student body, band, and town folks. Over 200 telegrams were sent to the team, wishing for victory.

To the "Coach's" way of thinking it was the greatest team we ever had, having speed, power and football sense. Though losing the state title to Stroudsburg, it was a great team.

Basketball—Our first year as a Teachers College and we won the state title.

The outstanding game of the year was with Mansfield, winning 34-32 in an extra five-minute period which decided the championship.

1928-29

Football—Won the State title and had an undefeated team.

West Chester, 13; Stroudsburg, 0. A very clean cut victory, but a hard-fought battle.

1929-30

Football. This marked an entrance into College football world. No more prep schools by Colleges and Teachers Colleges.

West Chester, 12; Drexel, 0; will long be remembered by all West Chester, adherents. Incidentally, Drexel had an undefeated team in '28 and had practically the same team back in '29.

Captain Singer's, Atkinson's, Dimm's and Zaengle's plays were outstanding, though every man who saw service functioned beautifully.

The victory over Stroudsburg, giving us the district title, was likewise an outstanding one.

The "Coach" trusts that we can always point to these highlights as real achievements and that they will be an incentive for greater deeds.

FOOTBALL SQUAD

1st Row—P. Boyd, H. Close, W. Smith, W. Conrad, H. Singer, W. Yunevitch, T. Clouser, P. Hawk, W. Hollinger, J. Mach, D. White, W. Early, W. Trimble, R. Lutz, O. Snoke, C. Zambetti, C. Cunningham

2nd Row—*Coach* MacGovern, R. Hohensheldt, H. Donald, W. Kunkle, L. Atkinson, C. Cox, P. Trostle, A. Yaskewicz, G. Zaengle, C. Hanky, M. Singer, P. Mazza, H. Pearl, E. Deakins, W. Rife, M. McLean, J. Crawford, M. Guido, J. Quigg, V. Sasso

3rd Row—B. Garner, M. Watson, J. Kernan, J. Doyle, L. Fath, G. Ramaley, C. Yetter, L. Dimm, W. Thompson, R. Denithorn, T. Bruno, A. Bogus, L. Yozivak, W. Doyle, D. Anderson, J. George, J. Aikens

4th Row—R. Thompson, W. Davis, I. Kepner, D. Malcolm, D. Bowman, B. Johnson, R. Atticks, J. Seldon, W. Evans, M. DeRisi, J. Mullarky, V. Rustic, W. Henry, J. Lankisky, F. Tweed, N. Beuhl, D. Zevney

CHEER LEADERS
A. Werdemoyer, D Roper, P. Hawk, A. Gualco, M. Bass

DREXEL

EIGHT thousand roaring rooters packed the Drexel Stadium in Philadelphia on Saturday, September 21 to see the Golden Avalanche of West Chester grind the Drexel Dragons unmercifully in the turf. This game was the official debut of West Chester into College Football ranks, which, incidentally, was carried on in a quite impressive fashion to the score of 12–0.

A few minutes after the start, West Chester swung into high gear, with a powerful running attack. The backs, Zaengle, Dimm, Fath and Atkinson pierced the Drexel ine and skirted the ends with furious thrusts. The drive terminated in a touchdown by Zaengle, West Chester's line cracker.

West Chester again drew blood when action was resumed in the second half. Captain Motts Singer of West Chester who played fine ball all afternoon, shone with great br liancy when he intercepted a Drexel pass and ran seventy-five yards through a broken field to make the second and last touchdown of the day.

TRENTON STATE TEACHERS COLLEGE

TRENTON State Teachers College proved to be the second victim of the onslaught of the Golden Avalanche line on Saturday, October 5. The boys from the State of big and plentiful mosquitoes put up a great fight but were completely outclassed to the tune of 27–2.

The visitors drew blood in the first period by recovering a blocked kick which resulted in a safety. However, West Chester would not be out-done in the half. Dimm of West Chester swept around left end for sixty-eight yards and a touchdown, a beautiful exhibition of broken field running.

The Golden Avalanche got down to the business of the day in the second half. A series of end runs and line plunges netted some sixty yards for another touchdown. Shortly after, Zaengle, West Chester's hard-hitting back, tore twenty yards off right tackle for another touchdown. Sasso completed the day's entertainment with a fifty-eight yard run around left end for the fourth touchdown.

BLOOMSBURG

THE boys from Bloomsburg State Teachers College were the feature attraction on Saturday, October 12. As this was the first Pennsylvania State Teachers College game, one was ableto get a good line on the ability of the Golden Avalanche. Incidentally, the exhibition proved quite satisfactory, the score being 25 0, with West Chester on the long end.

West Chester started a furious driving attack which they continued throughout the entire game. The first touchdown was a result of a return of a punt some sixty-eight yards by Doyle, down into the promised land. Shortly after, another drive resulted n Dimm's crashing across Bloomburg's goal line for the second touchdown.

After the beginning of the second half Atkinson, West Chester's quarterback, reversed his field twice, then made twenty-eight yards for the third touchdown. The last drive of the day netted West Chester the fourth touchdown, the ball being carried over by Johnson.

GOLDEY

THE Golden Avalanche completely smothered Goldey College of Wilmington here on Friday, October 18 in a rather one-sided affair. The game ended with West Chester far in the lead 41–0. Shortly after the beginning of the game, White of West Chester shot off tackle for the first touchdown. A safety followed closely on the heels of this touchdown. Fath of West Chester completed the scoring in the first half with a plunge through the center of the line for still another touchdown. Score 15–0.

A few minutes after the engagement was resumed in the second half Zaengle threw a long pass to the waiting arms of Fath for the third touchdown for West Chester. Sasso kept the good work up with a long run for the fourth touchdown of the day. A few minutes later, Sasso again duplicated his performance with another touchdown. The sixth and last touchdown of the day for West Chester came as a result of a twenty-yard pass, Seldon to Johnson.

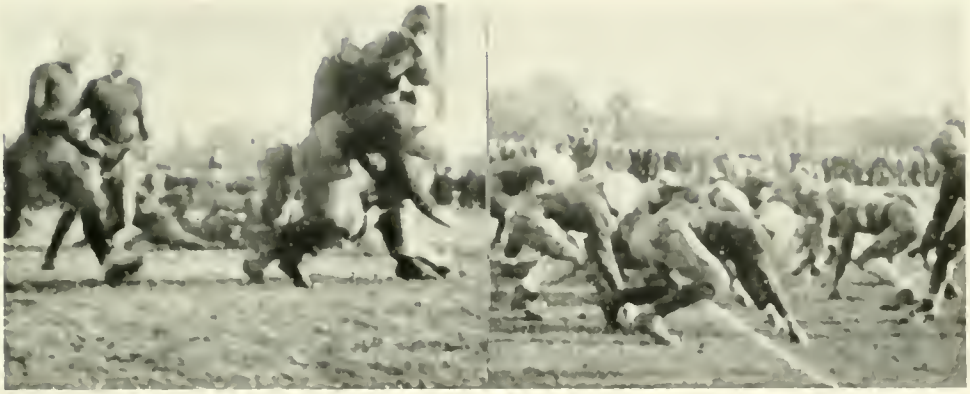

ST. JOSEPH

THE "Great Golden Avalanche" swept into the "City of Brotherly Love" on Saturday, October 26, but for the first time in three years the grinding onslaught of the Ava'anche was completely checked. Incidentally, this fact was accomplished by the clawing "Hawks" of St. Joseph's College.

The engagement was marked with a great deal of straight football with each team concentrating on a defensive game. However, St. Joe's came out of their shell in the third period and made a great drive which resulted in the lone touchdown of the day. The score was 6–0.

Captain "Motz" Singer, Zaengle and Dimm played a great game for West Chester, while Walker, St. Joe's big line cracking fullback, bore the brunt of the offensive and defensive work.

In the third period Captain Gricco and Walker of St. Joe's ripped and wriggled their way over some forty-five yards of hard-earned territory which resulted in Walker's garnering the lone touchdown.

STROUDSBURG

STROUDSBURG proved to be West Chester's fifth victim of the 1929 College football year in the annual classic of the Eastern Section of State Teachers Colleges, on Saturday, November 2.

West Chester played brilliant ball through the entire game. A powerful running and passing attack netted the Golden Avalanche fourteen points, while Stroudsburg, whose ground work was completely stopped throughout the entire game, took to the air in the fourth period to obtain their lone touchdown. The first whistle found West Chester well in the lead to the tune of 14-7.

In about the middle of the first half with the ball in m d-field, West Chester drove down into Stroudsburg's territory with long runs and passes, and with the ball on the twenty-yard line Atkinson of West Chester sent a pretty pass into the waiting arms of Yaskewisz, West Chester's big end, for the first touchdown of the day.

The second half found West Chester making another drive which started in midfield and ended over the line. Lots of straight football and a pass did the trick. The touchdown was made by Fath. Stroudsburg retaliated, however, with a long pass by Nejoha to Roedel for a touchdown.

MILLERSVILLE

THE defeat of Millersville on Saturday, November 9, by the score of 13-0 gave us the Eastern District State Teachers College Championship of Pennsylvania.

The West Chester "B" team saw action the entire first half and made the game a nip-and-tuck affair. They juggled back and forth in midfield with neither team in very great danger.

The First team was sent into the fray in the second half and from then on the game was never in doubt. The "Golden Avalanche" ripped their way down the field for some forty yards for the first touchdown which was made by Sasso, West Chester's clever fullback. Close on the heels of their first touchdown came another by West Chester as a result of a blocked punt by Cox, West Chester's guard. With the ball on Millersville's thirty-yard line Sasso sent a long pass into the arms of Trostle who was well in the "promised land", for the second and last touchdown of the day.

SLIPPERY ROCK

THE Green and White of Slippery Rock played the "Golden Avalanche" of West Chester to a standstill in the grand finale of the year, Saturday, November 16, which incidentally was for the championship of the state.

The boys from the West unloosed one of the strongest attacks that West Chester had perhaps ever met. The backs, Gumbert, Hartman, Stoner and Lutz of Slippery Rock ripped and tore their way to a hard-earned victory to the score of 13-6. It was a great game.

Both teams drew blood in the first half. Slippery Rock drove down the field in series of line plunges and end runs terminated by Stover who dashed over the goal line.

West Chester came back strong, however, with the aid of a beautiful eighty-yard return of a kick-off by Sasso. Atkinson took it over to tie the score.

In the second half Slippery Rock started another great running attack from mid-field, pounding the tackles with strong reverse plays which took the ball down the field. Lutz took it over for the touchdown through the center of the line.

Aikens, *Manager*

FOOTBALL

1929 SEASON

			W. C.	OPP.
September	21	Drexel College at Philadelphia	12	0
October	5	Trenton S. T. College at West Chester	27	2
October	12	Bloomsburg S. T. C. at West Chester	25	0
October	18	Goldey College at West Chester	41	0
October	26	St. Joseph's College at Philadelphia	0	6
November	2	Stroudsburg S. T. C. at Stroudsburg	14	7
November	9	Millersville S. T. C. at West Chester	13	0
November	16	Slippery Rock S. T. C. at West Chester	6	13
		Total points	138	28

1930 SEASON

September	20	Drexel College at Philadelphia
September	27	Pending
October	4	Pending
October	11	Pending
October	18	Pending
October	25	St. Joseph's College at Philadelphia
November	1	Trenton S. T. C. at Trenton
November	8	Millersville S. T. C. at Millersville
November	15	Slippery Rock S. T. C. at Slippery Rock

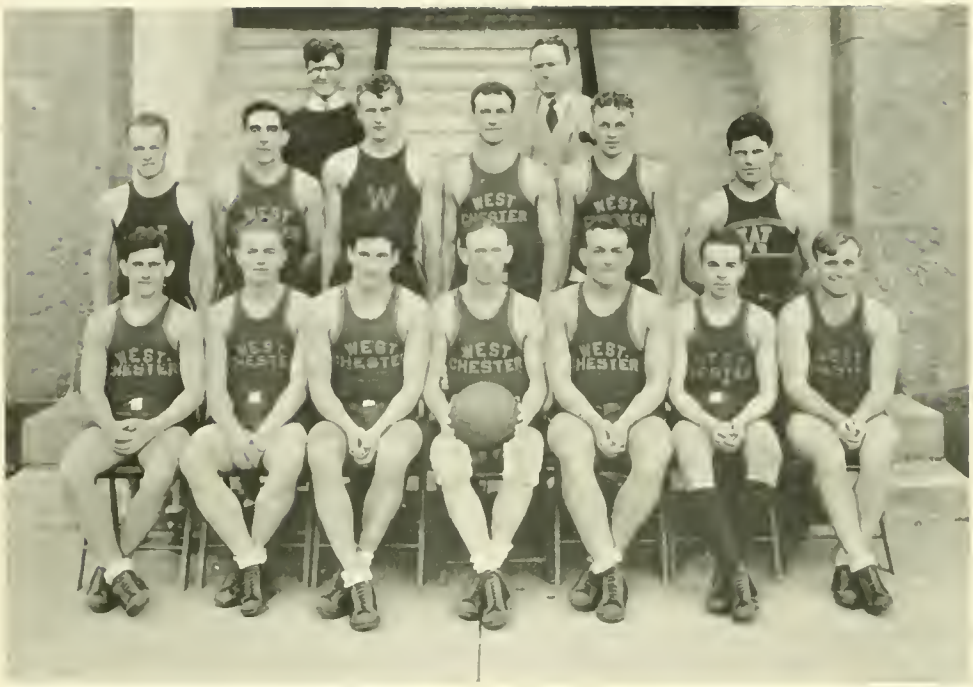

1st Row—W. Conrad, M. Minch, M. MacLean, H. Pearl, G. Hohenshelt, H. Donald, L. Dimm
2nd Row—I. Scott, A. Maloy, W. Evans, R. Denithorne, R. Attick, M. Singer
3rd Row—R. Richards, J. F. MacGovern, *Coach*

Basketball

THE lid was pried off West Chester's 1930 Basketball season at Elizabethtown College on January 9, with a decisive victory for West Chester. The Purple and Gold passers got a commanding lead shortly after the opening whistle which was never threatened throughout the entire game. Captain "Herb" Pearl and "Connie" Conrad led the West Chester scoring.

West Chester ran into a tough one in Kutstown S. T. C. at Kutztown on January 18. The Purple and Gold outfit were completely swamped by a shower of points, some forty-one to West Chester's seventeen. This game was the first State Teachers College engagement of the year.

Millersville proved to be a "tartar" for West Chester here on January 25, in the first home game of the year. Though Millersville was never headed off, the game was exceedingly fast and close. MacLean took the burden of the offensive for West Chester, caging four field goals.

West Chester drew blood again by the means of a whirlwind finish at Edinboro S. T. C. at Edinboro on January 31. The Purple and Gold trailed the losers the entire first half. But in the second half MacLean and Conard, West Chester's eagle-eyed basketeers, got going, scoring from all angles. MacLean sewed up the game with a pretty double decker just as the whistle blew, giving West Chester a one-point lead 37–36.

West Chester "basketeers" lost a heart breaker when they were nosed out in the last minute of play at Slippery Rock S. T. C. on February 1 to the tune of 29–28. The boys of the Purple and Gold kept in the lead almost the entire game with the aid of fine shooting by Captain Pearl, Conrad and MacLean, but it just wasn't West Chester's day.

Trenton S. T. C. gave West Chester a lot of trouble at Trenton on February 8. The game was marked by close guarding and clever shooting. It was a fight to the finish, with Trenton doing the finishing in the latter part of the second half by getting a lead of four points bringing the score to 29–25.

The Purple and Gold again were the victims of Millersveill's clever aggregation at Millersvi le on February 15. (Incidentally the Millersville cagers won the State Teachers basketball championship and it was well deserved). The score was even up in the first half, but Mil ersville forged out into the lead in the second half to get a four point edge as the final whistle blew, 30–26.

Hard luck seemed to be trailing close to West Chester when they dropped another exciting whirlwind finish game to Drexel College at Philadelphia on February 25. West Chester led right up to five minutes of the end of the game, when Drexel got away to win, 37–35. Donald of West Chester was high man for the evening with sixteen points.

West Chester came back strong against Mansfield S. T. C. at Mansfield on March 1, with an impressive victory. The game was never in doubt, winding up 29–17 in the favor of West Chester. Donald again held the spotlight for the evening.

West Chester revenged an early season trouncing here on March 8 by taking Kutztown S. T. C. over to the tune of 38–35. The game was exceedingly fast and much spectacular shooting was in evidence on the part of both sides. It was a great game to close the season with.

1930 BASKETBALL

		W. C.	OPP.
January 9	Elizabethtown College at Elizabethtown	22	18
January 18	Kutztown S. T. C. at Kutztown	17	41
January 25	Millersville S. T. C. at West Chester	18	26
January 31	Edinboro S. T. C. at Edinboro	37	36
February 1	Slippery Rock S. T. C. at Slippery Rock	28	29
February 8	Trenton S. T. C. at Trenton	25	29
February 15	Millersville S. T. C. at Millersville	26	30
February 25	Drexel College at Philadelphia	35	37
March 1	Mansfield S. T. C. at Mansfield	29	17
March 8	Kutztown S. T. C. at West Chester	38	35

1931 BASKETBALL

January 15	Elizabethtown at Elizabethtown
January 17	Kutztown S. T. C. at West Chester
January 24	Millersville S. T. C. at Millersville
January 30	Edinboro S. T. C. at West Chester
January 31	Slippery Rock S. T. C. at West Chester
February 7	Trenton S. T. C. at West Chester
February 14	Millersville S. T. C. at West Chester
February 21	Bloomsburg S. T. C. at Bloomsburg
Pending	
March 6	Mansfield S. T. C. at West Chester
March 7	Kutztown S. T. C. at Kutztown

Earle Converse Waters

COACH WATERS

COACH EARLE C. WATERS, a graduate of Syracuse University and former coach of West Hampton Beach High School, Long Island, entered our portals as a teacher in the Health Education Department and coach of Soccer and Track, in the fall of 1927. Since then he has established a fine record, turning out three crack soccer teams and three superb track teams, one of which is in the making.

He has to his credit two straight State Teachers College Championships in track which is a feat in itself. Coupled with this, he has put on the field a winning soccer team, which is no mean accomplishment.

His success in athletic competitions is characteristic of the man A fine personality and a hard worker both on the field and in his classes, he has gained the deep respect and keen appreciation of the student body.

1st Row—Joe Kerr, A. Donia
2nd Row—W. Schopf, R. Williams, A. Ottavianno, A. Bowdle, C. Allison, J. Kenny, L. Durante
3rd Row—C. Bolton, N. Snyder, T. Connard, *Coach* Waters, H. Horn, H. Slaughter, H. Huntsberger

Soccer

Bolton	F. B.	Conard, Kenny
Durante	R. H. B.	
Allison	S. H. B.	
Slaughter	L. H. B.	
Bowdle, *Captain*	R. W.	Schopf
Ottavianno	R. I.	
Snyder	C. F.	Williams
Donia	L. I.	Kelly
Horn	L. W.	
Kerr	G.	

Soccer

THE boys of Philadelphia Normal were the guests of the Purple and Gold leather kickers of West Chester on October 12, and they enjoyed themselves immensely as this affair was the coming out party of the 1929 soccer season. The Normal boys showed their appreciation by taking three pieces of the cake of goals while West Chester obtained only one. But West Chester boys are perfect gentlemen, don't you know, and decided to do their kicking at the next party.

On the following Saturday, West Chester again ran into some stiff opposition when they stacked up against a clever outfit from Girard College. The whole game was marked with brilliant playing on the part of both teams. This, combined with the closeness of the scoring, made it a fine game. Each team sent a shot apiece through the bars in the first and second period and two in the third. But the fourth period proved to be West Chester's jinx when the Girard dribblers forged ahead and netted two counters before the final whistle.

West Chester went down to the third defeat of the year in a hard fought contest with the University of Delaware here on Friday, October 25. The boys from Delaware sent three sizzling shots into the net; while West Chester succeeded in getting only one marker, which was made by Williams, West Chester's clever center forward.

On Wednesday, November 9, we found the soccer men out for blood in an exciting fray with Haverford College. With the score a one-one tie at the close of the official game time an extra period was played in which West Chester kicked two shots through the bars to win the game. Captain Bowdle, Horn, and Allison played superb soccer for West Chester.

Stroudsburg was the next of West Chester's victims in a fast and closely contested match here on Friday, November 15. The boys of the Purple and Gold booted two pretty shots into the net and succeeded in holding Stroudsburg scoreless throughout the entire game. Allison and Ottaviano of West Chester did the trick with a goal apiece.

West Chester tasted defeat again in the last game of the season against the Penn J. V's at Philadelphia, on Wednesday, November 20. The game was hard fought, but Penn succeeded in clicking four times to West Chesters' three. Allison, Horn, and Kelly played a bang-up game for West Chester.

HUNSBERGER, *Manager*

SOCCER

1929

		W. C.	OPP.
October	12—Philadelphia Normal at West Chester	1	3
October	19—Girard College at West Chester	4	6
October	25—University of Delaware at West Chester	1	3
November	6—Haverford College at West Chester	3	1
November	15—Stroudsburg S. T. C. at West Chester	2	0
November	20—Pennsylvania Junior Varsity at Philadelphia	3	4

SOCCER

1930

September	27	Philadelphia Normal at West Chester
October	4	Bucknell at Lewisburg
October	11	Franklin and Marshall at Lancaster
October	18	Girard College at Philadelphia
October	24	University of Delaware at Newark, Delaware
October	30	Swarthmore College at Swarthmore
November	5	Haverford at Haverford
November	8	Temple at West Chester
November	14	Stroudsburg S. T. C. at West Chester

Track Squad

Pole Vault
Donia
Laughlin
Bergey
Guido

Shot Put
MacLean
Singer
Garner
George

100 Yards
Wilson
Clossin
Meyers

880 Yards
Seltzer
Ramsay

220 Hurdles
Fath
Cunningham

120-Yard High Hurdles
Yetter
Slaughter

High Jump
Clossin
Johnson
Horn
Sermin

Discus
George
Hohenshelt
Smith
Ryan

220
Meyers

Mile
MacLean
Winner

Broad Jump
Wilson
Johnson
Kelly
Donia

Javelin
Noe
Dimm
Johnson

440-Yards
Wilson
Kunkle
MacLean
Seltzer
Denithorne
Clossin

Two-Mile
Schopf
Mazza

Track Schedule for 1930

April 12—Inter-Class Meet . . . . . Wayne Field

April 25-26—Penn Relays . . . . . Franklin Field, Philadelphia

April 30—Drexel . . . . . Wayne Field

May 3—Villanova . . . . . Villanova

May 10—Temple . . . . . Wayne Field

May 17—District Meet of Teachers Colleges . . . . . Wayne Field

May 24—Middle Atlantic Intercollegiates

Track

THERE has been lots of smoke rising from Old Wayne Field and it comes not from an unknown origin either. It is from the burning cinders set off by West Chester's track aspirants as they go through their paces under the careful tutelage and watchful eyes of Coach Waters.

There are such men out there grinding away as Wilson, Schoff, Kunkle, MacLean and Seltzer in the track events; and George, Hohensheld, Hontz and Noe in the field events, all of last year's great team. Combined with the old timers is a wealth of new freshman material which looks good. Our worthy opponents may depend upon having lots of competition again this year.

We are running into exceedingly strong opposition this year, with the Middle Atlantics being the biggest stake, and the S. T. C. Championship a close second.

Without a doubt, the Purple and Gold harriers will push through for another successful season.

Baseball Schedule for 1930

April 15—Goldey College.....at W. C.

April 26—Washington College.....at W. C.

May 3—Pennsylvania Military College.....at W. C.

May 7—Washington College.....away

May 10—Millersville.....away

May 13—Goldey College.....away

May 17—St. Josephs College.....at Philadelphia

BASEBALL

ONCE again the sharp crack of horsehide meeting the willow wand and the dull thud of the "apple" sinking into the glove heralds the news that West Chester is again playing the nation's major sport. Three years ago baseball was given up as a major sport, in favor of spring football, at this college. This year under the capable leadership of Leo Atkinson we again challenge all comers for supremacy on the diamond.

Baseball is in the air, and West Chester has again placed a team upon the field that promises to leave honorary marks in the baseball history of teachers' colleges of this state.

GIRLS ATHLETICS

W. A. A.

A

On November 21, 1929, a new organization of great importance

SPORT

was established on this campus. The need arose for equal competition

FOR EVERY

for all girls who participated in athletic activities conducted in the

GIRL

college and the solution was in the form of the Women's Athletic Association

AND EVERY

of the Pennsylvania State Teachers College at West Chester. The purpose

GIRL

of this organization is to foster ideals of good sportsmanship, to increase partici-

A TRUE

pation in all sports, and to develop leadership and initiative throughout the

SPORTSWOMAN

student body.

W. A. A. SPONSORS
Miss Mueller, Miss Aldsworth, Miss Wade.

Awards

LETTERS

Elizabeth Terrells
Anita Gualco
Lois Hauck
Mary Curran
Mabel Mosteller
Ruth Laubach
Dorothy Stevenson
June Keller
Harriet Airey
Elizabeth Rauch
Ruth White
Elizabeth Evans
Ruth Walker
Helen Will
Mary Miles
Pauline Bauer

NUMERALS

Isabelle Bray
Helen Ulrich
Helen Tucker
Mildred Terhune
Edith Maltby
Elizabeth Nichols
Olga Barto
Mary Rebok
Margaret Heisler
Sally Baird
Margaret Haas
Dora Patterson
Dorothy Artley
Leonore Snyder
Dorothy Roper
Margaret Smith
Elizabeth Gray
Ann Milanovich

M Mosteller, L. Hauch, R. White, R. Laubach, E. Evans, H. Will, A. Gualco, E. Terrells

Senior Health Education Hockey Squad

Miss Elizabeth Terrells, *Coach*

Mary Curran . . . . . R. W.
Dorothy Stevenson . . . . . R. I.
Lois Hauck, *Capt.* . . . . . C. F. . . . . Mabel Mosteller
Harriet Airey . . . . . L. I. . . . . Mary Miles
Ruth Laubach, *Mgr.* . . . . . L. W.
June Keller . . . . . R. H. B.
Elizabeth Terrells . . . . . C. H. B.
Anita Gualco . . . . . L. H. B. . . . . Ruth Walker
Helen Will . . . . . R. F. B.
Elizabeth Evans . . . . . L. F. B. . . . . Elizabeth Rauch
Ruth White . . . . . G.

M. Terhune, A. Milanovich, L. Snyder, E. Gray, I. Bray, D. Artley, E. Maltby, D. Roper

Upperclass Academic Hockey Squad

Miss Eleanor Searing, *Coach*

Isabelle Bray	R. W.	
Sally Baird, *Mgr.*	R. I.	
Helen Ulric	C. F.	
Margaret Haas	L. I.	
Charlotte Tucker	L. W.	Olga Barto
Dora Patterson	R. H. B.	Ann Milanovich
Mildred Terhune	C. H. B.	Eleanor Smith
Dorothy Artley	L. H. B.	Mary Rebok
Edith Maltby, *Capt.*	R. F. B.	Elizabeth Gray
Leonore Snyder	L. F. B.	Florence Heisler
Elizabeth Nichols	G.	Dorothy Roper

Sophomore Health Education Basketball Squad Champions

Ethel Swartz	Forward	Mercy Smith
Pauline Bauer	Forward	
Sue Yeager	Center	
Margaret Keller	Side Center	Vera Gilbert
Virginia Wells	Guard	Adonia Lechthaler
Myra Wilson	Guard	

Miss Gladys Bowen, *Coach*

Senior Academic Basketball Squad

Miss Eleanor Searing, *Coach*

Dorothy Roper	Forward	Helen Transue
Nancy Sload	Forward	Helen Brinton
Marie Tapper	Center	Helen Ulrich
Kay Young	Side Center	Margaret Erb; Tucker
Louise Bell	Guard	Margaret Heisler
Josephine Hendrickson	Guard	Elsie Lawton

1st Row—J. Hendrickson, E. Breitinger, A. Gualco, J. Landis, E. Maltby, R. Walker, D. Stevenson
2nd Row—D. Hauck, D. Leech, L. Hauck, D. Asnip, M. Curran, J. Keller

Officers and Managers W. A. A.

Julia Landis	*President*
Edith Maltby	*Vice-President*
Anita Gualco	*Secretary*
Ethel Breitinger	*Treasurer*
Josephine Hendrickson	*Publicity Director*
Dorothy Stevenson	*Tennis*
Elizabeth Terrells	*Hockey*
Della Leech	*Swimming*
Ruth Walker	*Archery*
Dorothy Hauck	*Volleyball*
Helen Will	*Basketball*
Mary Curran	*Track*
Lois Hauck	*Baseball*
Freda Fox	*Hiking and Winter Sports*
Dorothy Asnip	*Dancing*
June Keller	*Fencing*

Faculty Advisers

Miss Wade Miss Mueller Miss Aldworth

Ethel Schwartz, Helen Wills, Pauline Bowers

Champions

Helen Wills	*Basketball Freethrow*
Ethel Schwartz	*Runner Up, Basketball Freethrow*
Pauline Bowers	*Tennis*

Acknowledgment

WE WISH to thank and express our sincerest appreciation to those who have helped in making this annual a success. To the following we are especially grateful:

Miss Mary Elizabeth Clark
Miss Marion Farnham
Faculty Advisers

Mr. H. H. Matlack, *Engraver*
Advice in planning the book

Mr. D. H. Barnes, *Printer*
Efficiency and Cooperation

Mr. Zamsky, *Photographer*

Editors.

Advertisements

HOSPITALITY, SERVICE AND
JOHN R. HOLLINGER, '10, AWAIT YOU!

We shall be glad to be the
Atlantic City Headquarters
for West Chester Alumni
and Students

The Finest and Newest Hotels
Welcome You

THE MADISON
Illinois Avenue, near Beach

THE JEFFERSON
Kentucky Avenue, near Beach

THE MONTICELLO
Kentucky Avenue, near Beach

American-European Plan

OWNERSHIP-MANAGEMENT
FETTER AND HOLLINGER

DAILY LOCAL NEWS

West Chester, Penna.

THE PIONEER DAILY OF CHESTER COUNTY

MEMBER OF AUDIT BUREAU OF CIRCULATIONS

Mr. McKelvie—"What is the cephalic index?"

Little Sunbeam—"It's the page in the front of a book that gives the title of the chapters."

Harriet Airey—"Say, Prof, how long could I live without brains?"

Prof—"That remains to be seen."

THE

JUNIOR CLASS

Dedicates this Space to

the Memory of

WILLIAM (*Bill*) T. JONES

BEAR FACTS–*"Bull-lieve it or not"*

Deakins is King!

Yes Sir! Nothing can give one the poised and dignified appearance more than a college.

Some one play wif Bucky

This is not Benny

The "Secret" of Mazza's bad knee

"Real Buttermilk"
Cream, Milk

Home-Made Butter
Cottage Cheese

WEST CHESTER DAIRY

110 West Washington Street

Phone 1167 Thomas Pratt, *Manager* *Free Delivery*

ART NEEDLEWORK HOSIERY AND RIBBONS

MARY G. VANDEVER

29 North Church Street

WEST CHESTER PENNSYLVANIA

Compliments

of

THE ORIOLE TEA ROOM

Mary Oyler—"What do you think of monogamy?"
Mary Curran—"Well, personally, I prefer walnut or oak."

"Are you interested in books or are you a college student?"

BUS SERVICE

SAFE, FREQUENT, AND COURTEOUS BUS SERVICE

FROM WEST CHESTER TO

Pottstown, Reading, Wilmington, Del., Chester, Kennett Square, Avondale, West Grove, Oxford, Media, Valley Forge, Norristown, Rehoboth Beach, Del., Downingtown, Coatesville, Lenape and Other Points

Chartered Bus Service—Parlor Car and Service Type Buses can be chartered for any occasion. Call our Chartered Bus Department—Phone 170 for information and rates.

"The Bus Way the Best Way"

CHESTER VALLEY BUS LINES, Inc.

Waiting Room—Phone 975
115 N. HIGH ST., WEST CHESTER, PA.
(Information and Schedules)

Main Office—Phone 170
212 W. MARKET STREET
WEST CHESTER, PA.

NO

Compliments

of

PREFTAKES

CANDIES MADE DAILY
LUNCHEONETTE

High and Gay Streets West Chester, Penna.

To the Graduating Class:

Our best wishes for success and many thanks for your past patronage. We shall look forward to your return as successful Alumni.

The Purple and Gold Tea Room and Store

Linden St., opposite College driveway

W. L. Ronk } Proprietors
G. E. Ronk }

Compliments

of

SOPHOMORE
CLASS

Let Us Fill Your Prescriptions

Roll Films Developed FREE

DEHAVEN DRUG STORES

106 WEST GAY STREET
HIGH AND DEAN STREETS

Breyer Ice Cream

Whitman Chocolates

Doyle—"Andy hung his stockings up Christmas Eve."
Mal—"What did he get?"
Doyle—"A notice from the Health Department."

Doctor—"You are very nervous. Are you a cigarette fiend?"
Morrison—"No, I'm editor of the SERPENTINE."

Compliments
of

THE BANKS OF WEST CHESTER, PA.

THE FIRST NATIONAL BANK OF WEST CHESTER

CHESTER COUNTY TRUST COMPANY

DIME SAVINGS BANK OF CHESTER COUNTY

NATIONAL BANK OF CHESTER COUNTY
AND TRUST COMPANY

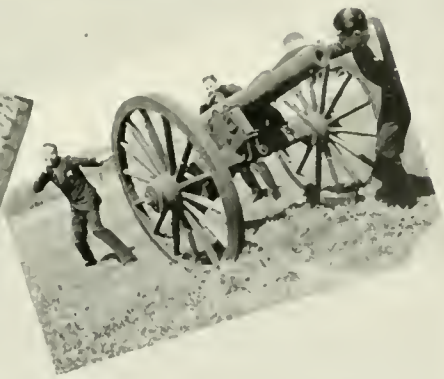

CONGRATULATIONS TO THE
GRADUATING CLASS

Step in before you step out

The

Royal Barber Shop

Under the Opera House

Compliments of

W. A. Pierce

Druggist

25 North High Street
West Chester, Penna.

Drugs, Soda, Cigars, Candy
Stationery, Toilet Articles
Rubber Goods, Sundries

THE REXALL STORE
Pierce Has It

Eleanor—"I'd better go in now, Joe, I have some work to do."
Joe—"Aw, just one more walk, my sweet, just one more walk."

Zam—"Is this a first-class restaurant?"
Bam—"Yes, but if you sit over there in the corner we'll serve you."

Compliments

of

FRESHMAN
CLASS

Believe It or Not

Walt Ryan could never have a minor operation.

Maloy does not sleep 18 hours a day.

Tweed did not fight in the Civil War, he was a drummer boy.

Caroline Newell thinks the American Legion Post is just another place to buy stamps.

"Herb" Pearl does not have sixty girls' pictures on his bed.

Nate Wagner wants to know where the entrance to the "Underground Railroad" was located.

Andy and Buck are the two perfect roommates. They just play and play.

Marty—"Oh, you big, handsome brute."

Jimmie—"Aw, Marty, you know I'm no brute."

Professor—"What do you think of the signing of the Declaration of Independence?"

Kernan (sleepily)—"I think something should be done about it, it's a good idea."

G. G. GEIKLER D. G. GEIKLER

A. K. GEIKLER

Geikler Bros.

Established 1850

MEATS

PRODUCE

Bell Phone, Market 4612

Keystone, Main 7647

405–407 North Second Street

PHILADELPHIA, PA.

"Say It With Flowers"

through

LORGUS

Flower Shop

Everything in Flowers

Flower Phone 81

WEST CHESTER'S TELEGRAPH FLORIST

Portraits of Distinction

ZAMSKY STUDIO, *Inc.*

902 CHESTNUT STREET, PHILADELPHIA. PA.

WE have completed successfully over eighty-five school and college annuals this year, and are adding new ones to our list.

There must be a reason—it will pay you to investigate.

Photographs of which personality and character are the outstanding features are made by us for people who have a keen sense of discrimination. The photographs in this issue are an example of our product and skill in our Special College Department.

Sittings by Appointment

Bell Telephone
Pennypacker { *6190* / *6191*

This Book

IS A CREDIT TO THE STAFF

plus

OUR SPECIALIZED SERVICE

Individual, Personal "Coaching"

Originality in Design

Organized Layout

Quality beyond question

Past records of successful performance

Largest and up-to-the-minute production facilities

Many years' experience

<·>

PHILADELPHIA-WEEKS ENGRAVING COMPANY

Educational Department

29 NORTH SIXTH STREET
PHILADELPHIA, PA.

CLEANER DYER

R. S. HIMELRIGHT

THE SHOP THAT KEEPS THE SPOTS

Phone 1618

5 S. HIGH STREET WEST CHESTER, PA.

COMPLIMENTS

OF

DR. R. M. WHITE

OSTEOPATH

T. E. Smith and Son

Baggage Transfer and Storage

OFFICE AND WAREHOUSE

207 209 EAST MARKET STREET

Baggage checked direct from house to destination

Phone 229 WEST CHESTER, PENNA.

WOODS' CUT RATE

"ORIGINAL"

New Location

36 WEST GAY STREET

Across the street from our old store

Nate Wagner—"Here's one I just learned in contemptible poetry:

Some kiss hot,
Some kiss cold,
Some don't kiss
Until they're told."

Deakins—"Yeah—Well, here's one I made up myself:

Some kiss fast,
Some kiss slow,
Those that don't kiss
I don't know."

Rusty—"How do you keep yourself warm at night?"
Tiny—"Reach for a blanket instead of a sheet."

Miss Dissinger—"I thought you said your room was spotless."
Guido—"Yes, Ma'am. Not a clean spot in it."

HORACE T. WEBB

SUCCESSOR TO JESSE E. WEBB

JEWELER

27 WEST GAY STREET WEST CHESTER, PENNA.

DANGER
CURVES
Lydia Pinkham
LOTS
FOR
SALE

Kift's Greenhouses
John S. Garret, Jr., *Proprietor*
NOTED FOR THEIR—
Fresh Cut Flowers
Home grown potted plants
Decorations, Weddings
Fine Leathers for Graduation
Luggage—Sold and Repaired
308-16 S. High St. West Chester, Pa.

Andy Ackie
"Old Grads" Welcome
The Apartment
211—Wayne Hall—213
Bring your own razor blades
Buck Mal
Honorary Roomies—J. W. D., C. J. K.

Get It At Fath's
Stationery, Books, Pictures, Fountain Pens
Eversharp Pencils, Gifts for all Occasions
P. F. Fath, *Prop.* WEST CHESTER

Ally—"I hear they're starting a new campaign against malaria."
Asnip—"Good-night! What have the Malarians done now?"

A man from college was badly mangled in a wreck and when the doctors tried to identify him by his clothes it looked as though the whole man's dorm had been killed.

Eggert—"I once ran a mile to keep two fellow from fighting."
Another big he-man—"And did you succeed in preventing the fight?"
Eggert—"Yes, he couldn't catch me."

On February 2, Dutchman was awakened but not seeing his shadow went back to sleep for six more weeks.

And now the members of the Lobby team are to be presented with watch charms in the form of cute little velour, upholstered davenports.

THE SERPENTINE

is printed by

WESTBROOK
Publishing Company

Specialists in this kind of printing
for nearly twenty-five years

BUSINESS transacted by mail in all parts of the United States. ¶ Plan now to improve the appearance of your publication by writing for details of our methods. ¶ It is highly desirable that one established and reputable concern be responsible for everything connected with the printing and so we offer a complete service covering every item of engraving, typesetting, presswork and binding. Before contracting for the printing of your school periodical or class record book, let us submit our proposition.

5800 NORTH MERVINE STREET, PHILADELPHIA, PA.

Autographs

WEST CHESTER

"WE SERVE"

HISTORY

DISCOVERED · BY · LIEF · ERICSON ·
H. HUDSON · COLUMBUS ·
PONCE · DE · LEON · AND · OTHERS ·
NORMAL · SCHOOL · FOUNDED 1871 ·
MADE · A · TEACHERS · COLLEGE 1927

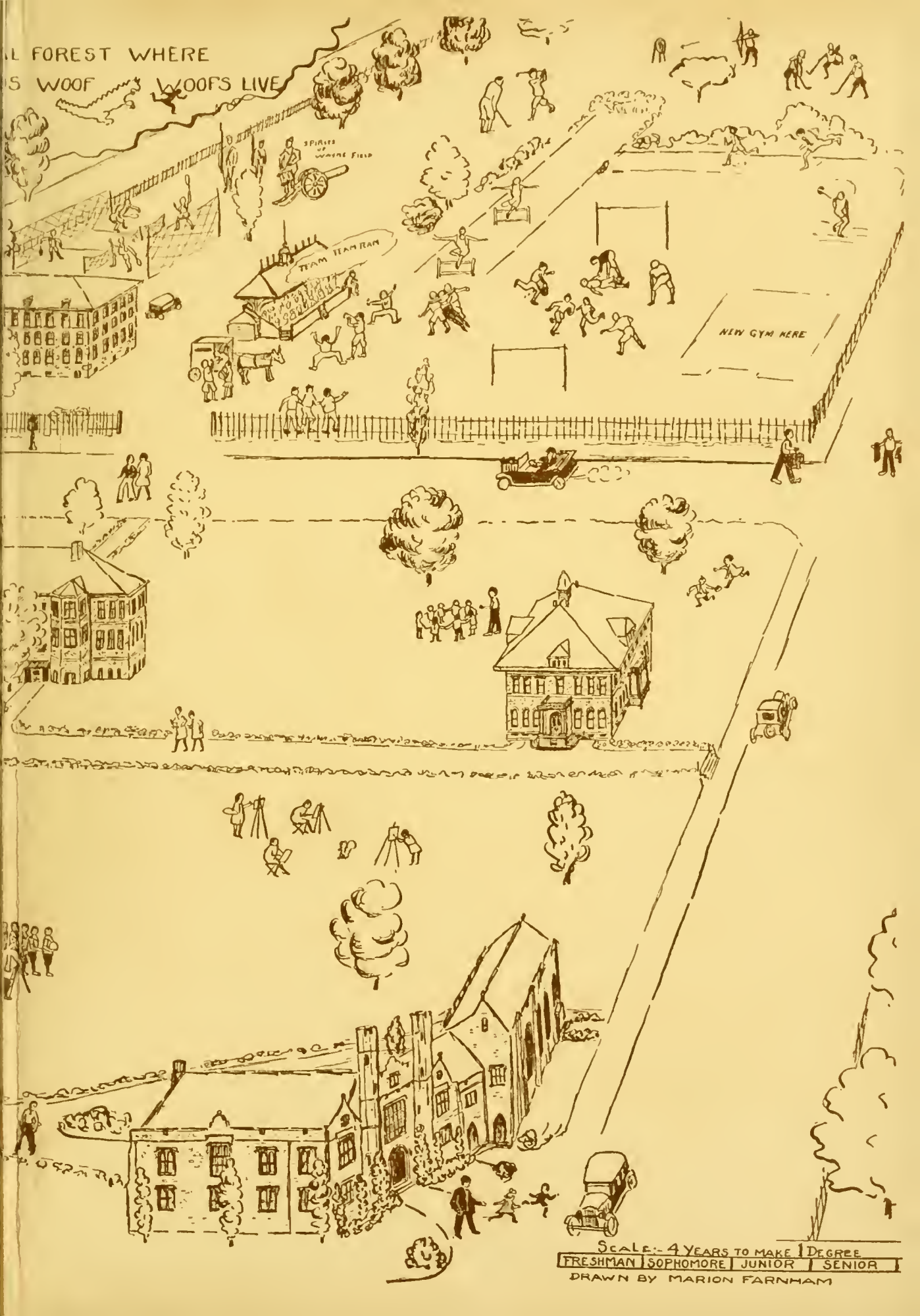
L FOREST WHERE
S WOOF WOOFS LIVE
TEAM TEAM RAN
NEW GYM HERE
SCALE:- 4 YEARS TO MAKE 1 DEGREE
FRESHMAN
SOPHOMORE
JUNIOR
SENIOR
DRAWN BY MARION FARNHAM